

UNIVERSITY
OF
MICHIGAN



History Committee
(left to right)
Hazel Baker
Eleanor Wernette, Chm.
Florence Crane



OUR BIRTHPLACE

OCTOBER 26, 1921

FACULTY WOMEN'S CLUB

MEMORABILIA COLLECTED BY:

Eleanor Wernette HISTORY CHAIRPERSON
Florence Crane, Hazel Baker



JANE BURTON
1914



Nina Burton with daughter,
Jane
1911

President FWC
1921 to 1925



*President Marion Leroy Burton 1920-
1925*



NINA BURTON FIRST PRESIDENT,
FACULTY WOMEN'S CLUB

LEFT:
SHIRLEY SMITH, PRESIDENT MARION LE ROY BURTON, MARY GARDEN,
HER MANAGER, NINA BURTON, CHARLES SINK



SARA BROWNE SMITH
SECOND PRESIDENT FWC 1925-26

with husband SHIRLEY SMITH

From 1921 PRESIDENTS OF THE FACULTY WOMEN'S CLUB to 1982

*Mrs. Marion LeRoy Burton (Nina)	1921-1925	Mrs. Thomas D. Rowe (Georgia)	1962-1963
*Mrs. Shirley W. Smith (Sara Brown)	1925-1926	Mrs. Allan F. Smith (Alene)	1963-1964
*Mrs. Henry M. Bates (Clara)	1926-1928	Mrs. Allen P. Britton (Veronica)	1964-1965
*Mrs. Ulrich B. Phillips (Lucie)	1928-1929	Mrs. Arthur Copeland (Dorothy)	1965-1966
*Mrs. John Sundwall (Charlotte)	1929-1931	Mrs. H. Richard Crane (Florence)	1966-1967
*Mrs. Allen S. Whitney (Maybelle)	1931-1932	Mrs. Brymer Williams (Ruth)	1967-1968
*Mrs. Evans Holbrook (Elizabeth)	1932-1933	†Mrs. J. Philip Wernette (Eleanor)	1968-1969
*Mrs. Emil Lorch (Jemina)	1933-1935	Mrs. Alfred F. Conard (Georgia)	1969-1970
*Mrs. Edward L. Adams (Sarah)	1935-1937	Mrs. Floyd Bond (Jean)	1970-1971
*Mrs. Ralph W. Aigler (Helen)	1937-1939	Mrs. Herbert Johe (Sue)	1971-1972
*Mrs. Walter B. Pillsbury (Margaret)	1939-1941	†Mrs. Joseph Hartsook (Millie)	1972-1973
Mrs. Albert E. White (Elsie)	1941-1943	Mrs. Hansford Farris (Vera)	1973-1974
*Mrs. Clare E. Griffin (Florence)	1943-1944	Mrs. L. Hart Wright (Phyllis)	1974-1975
*Mrs. John W. Bradshaw (Helen)	1944-1946	Mrs. Gardner Ackley (Bonnie)	1975-1976
*Mrs. Alexander G. Ruthven (Florence)	1946-1947	Mrs. Douglas Hayes (Anne)	1976-1977
*Mrs. Ralph A. Sawyer (Martha)	1947-1949	†Mrs. Frank E. Richart, Jr. (Betty)	1977-1978
*Mrs. Wells I. Bennett (Sybil)	1949-1951	†Mrs. Jerome Jelinek (Fran)	1978-1979
Mrs. Willard Olson (Vi)	1951-1953	Mrs. Russell W. Reister (Dorothy)	1979-1980
*Mrs. George Granger Brown (Dorothy)	1953-1955	Mrs. William Castor (Virginia)	1980-1981
Mrs. Merwin H. Waterman (Margaret)	1955-1957	Mrs. Vern Terpstra (Bonnie)	1981-1982
Mrs. Benjamin W. Wheeler (Edith)	1957-1959		
Mrs. William Clark Trow (Louise)	1959-1960		
†Mrs. William R. Mann (Margaret)	1960-1961		
Mrs. Harlan H. Bloomer (Hope)	1961-1962		

* Deceased

† Presidents of FWC who were also newcomers chairmen



SARAH ADAMS

NINTH PRESIDENT 1935-1937



President Clarence Cook Little
1925-1928

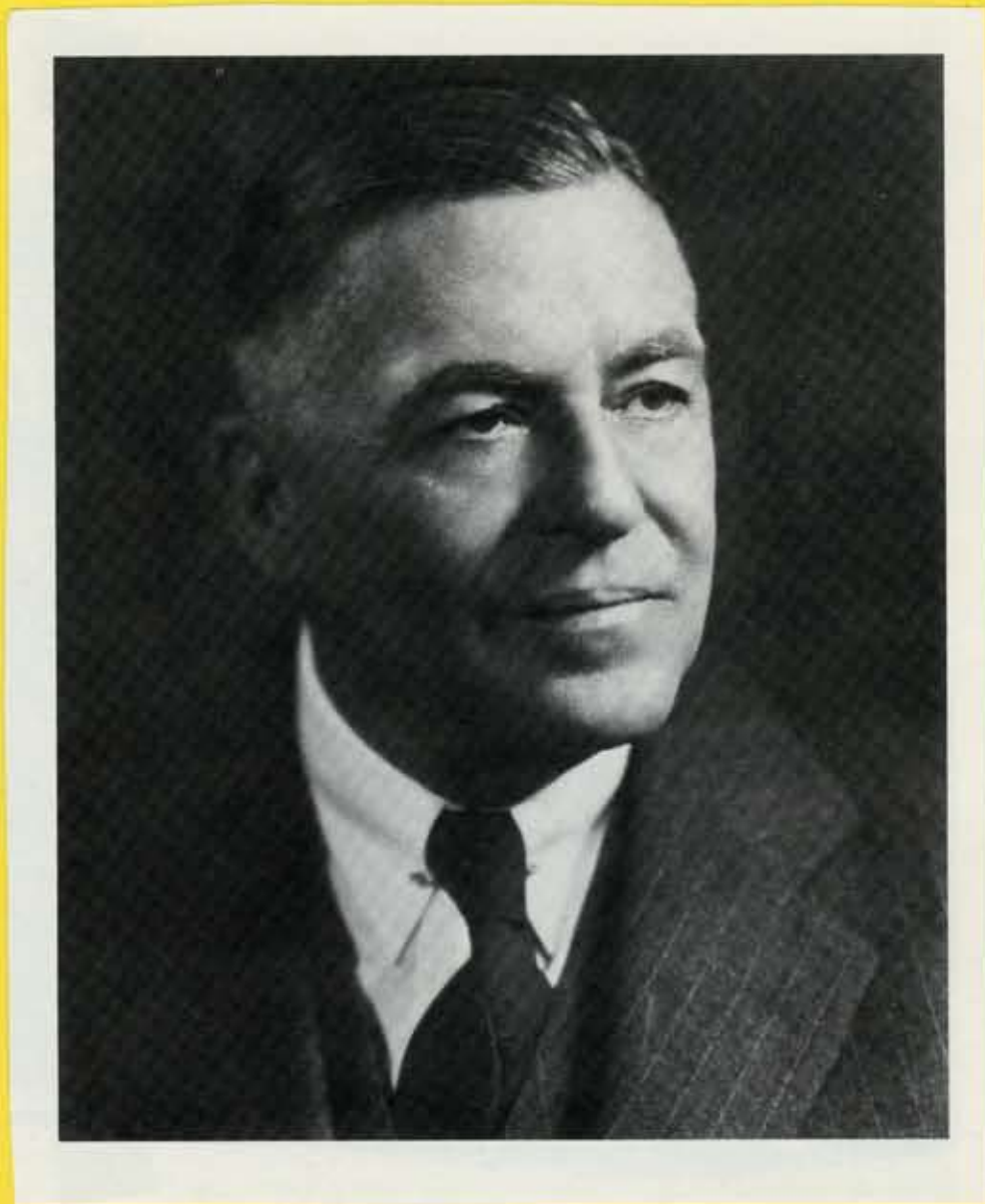

Alexander Grant Ruthven

1929- 1951



KATHRYN LEIDY

FIRST NEWCOMER CHAIRMAN
1926 - 1928

The Ann Arbor News, Sunday, November 28, 1971



Fond Memories

Reminiscing is in order for the University of Michigan Faculty Women's Club as members prepare to celebrate their 50th anniversary with a gala from 4 to 6 p.m. Wednesday at Clements Library on the U-M campus. Here, three members of the club take a little stroll down memory lane as they look over an old scrapbook of clippings from the club's 50 years of activities. From the left are Margaret Milbank Pillsbury, one of the early presidents of the Faculty Women's Club; Mrs. Ralph E. Darby, chairman of the day for the gala, and Mrs. Jerome M. Jelinek, club member and compiler of a special display for the gala. (News photo by Jack Stubbs)



MARGARET PILLSBURY 11th PRESIDENT 1939-1941



Elsie White
12th President, 1941-43

Gets State Post

Mrs. Sawyer Is Chief Of State's Consumer Office



Mrs. Martha G. Sawyer, (above) wife of Ralph A. Sawyer, University professor, who now is a lieutenant commander in the Navy, has been appointed director of the new consumer activities division of the State Defense Council. She will establish headquarters in Lansing.

University Lecturer To Direct Program For Council Of Defense

Appointment of Mrs. Martha G. Sawyer, of Ann Arbor, wife of Prof. Ralph A. Sawyer, as chief of the consumer activities division of the State Council of Defense was announced in Lansing today by Lt-Col. Harold A. Furlong, administrator.

Mrs. Sawyer was loaned to the council by the University of Michigan, where she has been a lecturer in the School of Business Administration for the past three years. For nine years previously she was assistant to the dean. Mrs. Sawyer's services were made available to the state by Dr. Alexander G. Ruthven, University president.

Her husband, a lieutenant commander in the United States Navy, is assigned to the naval proving ground at Dahlgren, Va., in charge of the armor and projectile laboratory. In peacetime, Lt.-Com. Sawyer was a professor of physics at the University.



By Ann Hase



FLORENCE GRIFFIN

13 th PRESIDENT 1943-1944

MARTHA SAWYER

16 th PRESIDENT 1947-1949



Photo: courtesy of Michigan Historical Collections, Bentley Historical Library, University of Michigan.

Harlan Hatcher
1951-1968



Vi Olson (right),
18th Pres. 1951-53
with husband Willard
Couple at left:
Phil + Eleanor Wernette
↓ Prog. Chm.



SYBIL BENNETT
17th PRESIDENT 1949-1951

with **JOAN GRONVALL**

FACULTY WOMEN'S CLUB
University of Michigan
1952-53

*

OFFICERS

President—Mrs. Willard C. Olson.....	2-0146
Vice-President—Mrs. William R. Taylor.....	2-3479
Secretary—Mrs. Donald A. Kerr.....	8496
Assistant Secretary—Mrs. Allan F. Smith.....	2-9762
Treasurer—Mrs. Melville B. Stout.....	6850

*

COMMITTEE CHAIRMEN

Dance—Mrs. Robert J. Lowry.....	2-9577
Dance—Mrs. William H. Beierwaites.....	5161
Membership—Mrs. Alfred H. Stockard.....	2-2855
Membership—Mrs. William R. Mann.....	8750
Program—Mrs. J. Philip Wernette.....	2-7834
Publicity—Mrs. Earnest Boyce.....	2-1124
Publicity—Mrs. Herbert O. Crisler.....	8670
Refreshments—Mrs. George M. Ehlers.....	3-8167
Social—Mrs. Warren W. Chase.....	2-6069

*

SECTION CHAIRMEN

Art History—Mrs. Samuel W. McAllister.....	9821
Art Study I—Mrs. Harry Bouchard.....	2-1494
Art Study II—Mrs. Joseph K. Yamagiwa.....	7372
Bookshelf and Stage—Mrs. Roger McVaugh.....	2-3925
Bridge I—Mrs. Samuel A. Graham.....	8476
Bridge II—Mrs. Harold A. Haugh.....	3-8415
Evening Book Discussion—Mrs. Dean C. Baker.....	2-7496
Evening Book Review—Mrs. Robert M. Thrall.....	2-1686
Garden—Mrs. Donald R. G. Cowan.....	3-8361
Gardening Amateurs—Mrs. Edward L. Page.....	2-9398
Handicraft—Mrs. James M. Wolf.....	5334
Interior Decoration—Mrs. Willard M. Bateson.....	2-3981
Monday Evening Drama—Mrs. David F. Bohr.....	3-4789
Music—Mrs. John Carow.....	2-6828
Newcomers—Mrs. Roger B. Nelson.....	2-4428
Sports—Mrs. Leslie L. Frisk.....	2-2905
Square Dance—Mrs. H. Harlan Bloomer.....	2-2788
Tuesday Afternoon Play Reading—Mrs. F. D. Curtis.....	2-0280
University Affairs—Mrs. A. Benjamin Handler.....	2-6294

*

Guest of the Board—Broadcasting—Mrs. F. D. Miller....2-8146

*

Membership cards will be given at the opening reception upon the receipt of the one dollar dues. Only those with membership cards are eligible to join sections. Treasurer, Mrs. Melville B. Stout, 1417 Morton Avenue.



Dorothy Brown
19th President 1953-1955



MARGARET WATERMAN
20th PRESIDENT 1955-1957



EDITH WHEELER

21st PRESIDENT 1957-1959



LOUISE TROW

22nd PRESIDENT 1959-1960

with husband WILLIAM CLARK



MARGARET MANN

23rd PRESIDENT

1960-1961



HOPE BLOOMER LIVES NOW: POINT BRIDGE FARM
R#3
MACOMB, ILLINOIS
61465

HOPE BLOOMER 24th PRESIDENT 1961-1962



GEORGIA ROWE 25th PRESIDENT 1962-1963
shaking hands with FLORENCE RUTHVEN
with ESTHER HEYNES 15th ^{FWC} PRESIDENT
1946-1947



ALENE SMITH
26th PRESIDENT
1963-1964

VERONICA BRITTON
27th PRESIDENT
1964-1965
with husband ALLEN



Dorothy Copeland
President 1965-66



Florence Crane
29th President
1966-67



Ruth Williams 30th President
with husband, Brymer
1967-68

*President & Mrs Robbin Fleming
1968-1978*





31st PRESIDENT
1968-1969

ELEANOR WERNETTE

1968

1638 members

378 newcomers

Season er Puns

The boy likes girl motif shows in some cards, such as "Happy Easter, to my favorite bunny." Bunny in this case looks more like the Playboy Club type.

"Without you," says one card, "Easter's a basket with no goodies! Miss you."

"Me, forget to send you an Easter greeting," says an egg on the cover of one card. Inside, same egg is wrapped in ribbon and adds, "You think I'm cracked or something? Happy Easter."

Then there is the card with the cover reading, "Ever wonder how the Easter Rabbit gets all those eggs? Well, once a year he invites several thousand hens to a theater where he performs a comedy routine, and, before you know it..."

Inside, the card finishes,

am J. Pierce, as Lee E. Barthol head the special ttee.

airmen, who were aring the business ude Mrs. William t History; Mrs. ceEwen, Art Study es W. Shaw, Cre Mrs. Dale M. ative Arts II; R. G. Gosling, Mrs. Douglas G. oks and Authors; s E. Payne, Book Mrs. Ejner J. ks Eteetera; Mrs. assen, Bookshelf and Miss Ruthann Current Readings. ring sections will en R. Smith, Eve- Discussion; Mrs. hoe, Evening Book rs, James A. Nich oon Bridge and adinator; Mrs. Ra-

dall E. Cline, Couples Bridge; Mrs. Peter B. Kaufman, Square Dancing; Mrs. Louis J. Cutrona, Instant Playhouse; Mrs. William J. Ledger, Monday Evening Drama; Mrs. Irvin J. Sattinger, Sunday Theatre; and Mrs. Ralph A. Sawyer, Tuesday Play Reading.

Other section leaders include Mrs. David R. Rovner, Flower Arrangement and Design; Mrs. James B. Bush, Garden; Mrs. R. G. Schneider, Garden Amateurs I; Mrs. Robert J. Lowry, Garden Amateurs II; Mrs. William Bender Jr., Garden Amateurs III; Mrs. C. R. Peterson, Child and Family Study; Mrs. J. Downs Herold, Interior Decoration; Mrs. Donald G. Leatherman, Kitchen Schol-

ars; Mrs. Rolf A. Deininger, Needlecraft; Mrs. Karl G. Pearson, Around the World; Mrs. Richard E. Sonntag, Red Carpet Mrs. William R. Dawson, University Affairs; Mrs. David M. Martin Jr., Advanced French Conversation; Mrs. T. Francis Ogilvie, French Conversation; Mrs. Lawrence S. Bartell, Spanish Conversation; Mrs. Richard McLaughlin, Choral; Mrs. Shorey Peterson, Longtimers; and Mrs. Peter Seidel, Instrumental Music.

Newcomers section chairmen and assistant chairmen are Mrs. John Rodenbeck and Mrs. Mark M. Green, Book Discussion; Mrs. Douglas Woodring and Mrs. Ronald E. Austin, Child Study; Mrs. Ray F. McArthur and Mrs. How-

ard Dugoff, Couples Bridge; Mrs. James B. Ardis and Mrs. Crosby J. Eaton, Creative Cookery; Mrs. Walter R. Reitman and Mrs. James L. Phelps, International Cookery; and Mrs. William R. Kuhn and Mrs. Roy J. Nichols,

Women's Bridge.

Sports sections chairmen for the Faculty Women will be Mrs. Thomas G. Fox, coordinator; Mrs. Dorin L. Hinnerman, Bowling; Mrs. Robert W. Adams, Badminton; Mrs. Donald J. Barr, Golf; Mrs.

Robert L. Shaffer, Horse Riding; Mrs. Martin Figure Skating; Mrs. J. Todd, Modern Dance; Robert D. Johnson, Swimming; Mrs. Henrik C. mers, Skiing; and Mrs. liam S. Sturgis, Tennis.



Spring Tea at Flemings 1969
Mrs. James Kelly, Mrs. Robben Fleming
Mrs. Philip Wernette, Mrs. Graham Casserly

The Ann Arbor News, Thursday, April 11, 1968

Eleanor Wernette Chosen To Lead Faculty Women



An Introduction From A Veteran

Mrs. James G. Kelly (left) new chairman of the Faculty Women's Newcomers, gets an introduction on the art of using the gavel from the new president of the Faculty Women's Club, Mrs. J. Philip Wernette. The two women took office yesterday during the Fac-

ulty Women's annual luncheon and business meeting at the Michigan League. Mrs. Wernette was herself a chairman of the newcomers group when she was new to University campus. She succeeds Mrs. Homer Williams as Faculty Women's presi-



GEORGIA CONARD 32nd PRESIDENT 1969-1970
 April 17, 1969 with NEWCOMER CHAIRMAN KAREN BASSETT

Faculty Women Elect Mrs. Conard

Mrs. Alfred F. Conard will head the University Faculty Women's Club (FWC) during the coming year. She succeeds Mrs. J. Philip Wernecke.

Mrs. Conard was elected president yesterday by members attending the annual FWC spring luncheon and business meeting in the Michigan League.

A musical presentation by the Gilbert and Sullivan Society was a highlight of the luncheon program.

Serving with Mrs. Conard will be Mrs. Floyd A. Bond, vice president; Mrs. Lester V. Colwell, secretary; Mrs. Erich E. Steiner, assistant secretary; Mrs. Jack A. Borchardt, treasurer, and Mrs. Carl E. Fischer, assistant treasurer.

Chairmen and assistant chairmen, respectively, of the standing committees, who will serve on the executive committee, include Mrs. Howard R. Cottrell and Mrs. Walton M. Hancock, membership; Mrs. John M. McCollum and Mrs. Robert O. Goetz, program; Mrs. L. Lynnwood Aris and Mrs. David H. Strack, publicity; Mrs. Stephen H. Spurr and Mrs. Edward Stasheff, sections.

Mrs. David G. Parks and Mrs. G. Robinson Gregory, social; and Mrs. Edward P. Bassett and Mrs. Craig F. Comstock, Newcomers.

Mrs. Lee E. Bartholomew, assisted by Mrs. George M. Walker Jr., will head the special dance committee.

Sections chairmen, who were introduced during yesterday's business meeting, include Mrs. William S. Smith, Art History; Mrs. Albert J. Reiss Jr., Art Study; Mrs. William B. Stapp, Creative Arts I; Mrs.

Neal A. Vanselow, Creative Arts II; and Mrs. John R. G. Gosling, Painting.

Also heading sections will be Dr. Millicent W. Higgins, Book Discussion; Mrs. Raymond Grew, Books and Authors; Mrs. J. Robert Willson, Books Etcetera; Mrs. Lars Thomassen, Bookshelf and Stage; Miss Ruthann E. Harris, Current Readings; Mrs. Nelson G. Hairston, Evening Book Discussion; and Mrs. Donald B. Macurda Jr., Evening Book Review.

Other section chairmen will be Mrs. Robert W. Adams, bridge coordinator; Mrs. Kurt C. Binder, Afternoon Bridge I; Mrs. Waldo R. Tobler, Afternoon Bridge II; Mrs. John J. Carey, Couples' Bridge; and Mrs. Kenneth A. Easlick, Tuesday Evening Bridge.

Chairing other sections will be Mrs. John J. Gannon, Square Dance; Mrs. Lee E. Danielson, Instant Playhouse; Mrs. Finn C. Michelsen, Monday Evening Drama; Mrs. Emmet T. Hooper, Sunday Theatre; and Mrs. Frank X. Braun, Tuesday Play Reading.

Mrs. Richard C. Schneider, Hulthe Jr. and

Mrs. Giles G. Bole will lead Garden Amateurs I, II, and III, respectively. Mrs. Walter A. Castelli will head Flower Arrangement and Design; and Mrs. Robert W. Storer, Garden.

Also heading sections are Mrs. Harry W. Porter Jr., Child and Family Study; Mrs. Robert A. Martin, Interior Decoration; Mrs. Thomas A. Butts, Kitchen Scholars; Mrs. William R. Uttal, Needlecraft; Mrs. Karl G. Pearson, Around the World; Mrs. David M. Dennison, Longtimers; and Mrs. Edward V. Olencki, University Affairs.

Other section leaders will be Mrs. Norbert H. Gorwic, language coordinator; Mrs. Josef Blatt, Advanced French Conversation; Mrs. Dale E. Briggs, French Study A; Mrs. Robert B. Jaffee, French Study B; Mrs. Lawrence S. Bartell, Spanish Conversation; Mrs. Richard A. McLaughlin, Choral; and Mrs. Arch W. Naylor, Instrumental Music.

Mrs. Craig F. Comstock will be Newcomers' sections chairman. Other Newcomer leaders will be Mrs. Georg H. F. Longree and Mrs. B.

ert A. Lucas, Book Discussion; Mrs. Roy A. Glover and Mrs. Thomas W. Tuer, Child Study; Mrs. Calvin B. Ernst and Mrs. William F. Powers, Couples' Bridge; Mrs. H. Scott Fogler and Mrs. Richard J. Hanson, Creative Cookery; Mrs. Bahram Tadayyon and Mrs. LeVerne S. Collet, International Cooking; and Mrs. Rodney R. Benz and Mrs. Lester E. Wall, Women's Bridge.

Mrs. Ernest R. Zimmermann will be FWC sports coordinator. Chairing sports sections are: Mrs. Dale E. Phelps, Badminton; Mrs. Allan R. Beaudoin, Bowling; Mrs. Gertrude P. Leidy,

Golf; Mrs. Charles L. Dolph, Horseback Riding; Mrs. Frederic A. Powell, Ice Skating; Mrs. Edward S. Tank, Skiing; Mrs. William E. Lands, Swimming; and Mrs. Robert E. Beyer, Tennis.

Special committee chairmen are Mrs. Melvin G. Marcus, Art Tours and Mrs. Leo M. Legatski, Red Carpet.

Special guests at Wednesday's luncheon included Mrs. John T. Dempsey and Mrs. Luiz V. Boffi, president and president-elect, respectively, of the Dearborn Campus FWC; and Mrs. Harold L. Stahly and Mrs. Lawrence B. Kugler, who hold the same posts, respectively, on the Flint Campus.



JEAN BOND
33rd PRESIDENT
1970-1971



Mrs. Floyd Bond To Lead U-M Faculty

By Diana Orban
 (News Women's Editor)

Mrs. Floyd Bond has been selected as the new leader of the University Faculty Women's Club (FWC).

Mrs. Bond, elected Wednesday at the annual luncheon

and business meeting of the organization, succeeds Mrs. Alfred F. Conard.

Faculty Women's Club members gathered in the ballroom of the Michigan League for the afternoon's activities, which were highlight-

ed by dance selections presented by the Ann Arbor Dance Theatre.

Performing were Sylvia Turner and Margot Hull, while the commentary was provided by Selma Odom. Also presented were exhibits

done by members of various special interest sections of the Faculty Women's Club.

Among the special guests of the club were Mrs. George J. Huebner Jr. of Bloomfield Hills, a U-M Regent; Mrs. Luiz V. Boffe, president of the FWC's Dearborn chapter; Mrs. Emanuel Hertzler, president-elect of the Dearborn group, and Mrs. Lawrence Kugler, president of the Flint chapter.

Among the other officers who will lead Faculty Women's activities are Mrs. Herbert W. Johe, vice president; Mrs. Erich Steiner, secretary; Mrs. Robert O. Cleveland, assistant secretary; Mrs. Carl E. Fischer, treasurer, and Mrs. Charles G. Overberger, assistant treasurer.

Standing committee chairmen include Mrs. Walton M. Hancock, membership; Mrs. Edwin H. Young, assistant membership; Mrs. Robert O. Goetz, program; Mrs. Thomas Schriber, assistant program; Mrs. David H. Strack, publicity and publications, and her assistant, Mrs. Gerald T. Charbeneau.

Other standing committee chairmen are Mrs. Edward Stasheff, sections; Mrs. Gardner Ackley, assistant sections; Mrs. G. Robinson Gregory, social; Mrs. William I. Higuchi, assistant social; Mrs. James Duderstadt, newcomers, and Mrs. Dean A. Arnold, assistant newcomers.

Special committees will be headed by Mrs. Donald Eschman, art tours, assisted by Mrs. Raymond Yagle; Mrs. Dale Grimes, dance, assisted by Mrs. Hansford Ferris, and Mrs. Vern Terpestra, red carpet, assisted by Mrs. William Frankena.

Section chairmen for the coming year also have been named. They include Mrs. Halvor Christensen, afternoon bridge I section; Mrs. George McCullough, afternoon bridge II; Mrs. Julius Wallner, afternoon creative arts; Mrs. Gerald Hodge, around-the-world, and Mrs. Donald Hanawalt, art history.

Other section chairmen are Mrs. Robert Kesling, art study; Mrs. William Williams, arts and crafts; Mrs. H. B.

accent on women

Crane, badminton; Mrs. Ronald Lomax, book discussion; Mrs. Samuel Barnes, books and authors; Mrs. Robert Wilson, books, etc.; Mrs. Chester Slawson, bookshelf and stage, and Mrs. Marc Wiedenbeck, bowling.

Also heading sections are Mrs. Robert Adams, coordinator of bridge; Mrs. Robert Warner, child and family study; Mrs. Walter Weber,

creative Arts I; Mrs. C. Haddad, creative Art; Mrs. Allen Menlo, es II; book discussion; Mrs. vening den Carruth, evening bo Hayview, and Mrs. George ok ree, French study A. Long-

Chairmen of other sections include Mrs. Jerome Jctions beginner's French; Mrs. linek, ert Storer, garden; Mrs. Rob-Ayers, garden amateur John study; Mrs. Walter Weber, Mrs. George Mendenhall's I,

den amateurs II; Mrs. Gertrude Leidy, golf; Mrs. John Holt, horseback riding, and Mrs. Frederick Goodman, ice skating.

Other section leaders are Mrs. Charles Liskow, instant playhouse; Mrs. Arch Naylor, instrumental music; Mrs. John Jones, interior decoration; Mrs. David Sikarskie, kitchen scholars; Mrs. Wiecher Van Houten, coordinator of language; Mrs. Arthur Copeland, longtimers, and Mrs. Finn Michelsen, Monday evening drama.

Included in the section chairmen are Mrs. John Bassett, needlecraft; Mrs. Barry MacRae, painting; Mrs. Edward Tank, skiing; Mrs. William LaVine, coordinator of sports; Mrs. Donald Thiel, square dance; Mrs. Charles

Hucke, Sunday theatre, and Mrs. Bruce Sharpe, swimming.

Also among the section chairmen are Mrs. John Wiedernbach, tennis; Mrs. Josef Blatt, theatre et conversation; Mrs. R. N. Denning, Tuesday evening bridge; Mrs. C. R. Hutchcroft, Tuesday play reading, and Mrs. Frank Smith, University affairs.

The leaders of the Newcomer's Section special interest groups include Mrs. Byron Floyd, book discussion; Mrs. Herbert Lord, child study; Mrs. Walter Loesche, couples' bridge; Mrs. William Benninghoff, creative cookery; Mrs. Henry Haigler, women's bridge, and Mrs. Gunter Schramm, international cooking.



Changing Of The Guard

New officers of the Faculty Women's Club welcome suggestions from Mrs. Alfred F. Conard, retiring president of the club. From the left are Mrs. James Duderstadt, newly-elected president of the FWC

Newcomer's Section; Mrs. Conard, and Mrs. Floyd Bond, incoming Faculty Women's president. Mrs. Duderstadt and Mrs. Bond received their offices at Wednesday's spring luncheon and business meeting

Women's Club

U-M Faculty Women Elect Officers

UNIVERSITY RECORD

THE UNIVERSITY OF MICHIGAN

April 17, 1972



Nancy Waters, administrative assistant to Michigan House of Representatives speaker William Ryan, and wife of James Waters, U-M Regent, last Wednesday presented Sue Johe, president of the Faculty Women's Club, with a legislative resolution paying tribute to the club, now celebrating its Golden Anniversary. The club currently has 1500 members of University faculty women and wives of faculty members.

JOHE
SUE ~~YOHE~~
34th PRESIDENT
1971-1972



An Artistic Touch

Mrs. Dean E. Arnold, left, and Mrs. Herbert W. Johe admire some of the works of art done by the creative arts, needlecraft and painting sections of the Faculty Women's Club which were exhibited Wednesday at the

group's annual luncheon and business meeting. Mrs. Johe is the newly-elected president of the club, while Mrs. Arnold will head the organization's Newcomers' Section. (News photo by Jack Stubbs)

Mrs. Herbert W. Johe was elected president of the Faculty Women's Club at the group's annual luncheon and business meeting on Wednesday in the ballroom of the Michigan League. She succeeds Mrs. Floyd Bond.

Mrs. Johe will be assisted by Mrs. Joseph T. Hartsook, vice president; Mrs. Robert O. Cleveland, secretary; Mrs. Richard C. Schneider, assistant secretary; Mrs. Charles G. Overberger, treasurer, and Mrs. David Chandler, assistant treasurer.

Standing committee chairmen for 1971-72 will include Mrs. Edwin H. Young, membership; Mrs. Gordon J. Van Wylen, assistant membership; Mrs. Thomas Schriber, program; Mrs. Richard H. Emons, assistant program; Mrs. Gerald T. Charbeneau, publicity and publications, and Mrs. Edgar Westrum, assistant publicity and publications.

Other standing committee chairmen are Mrs. Gardner Ackley, sections; Mrs. Frank F. Hooper, assistant sections; Mrs. William I. Higuchi, social; Mrs. Jerome M. Jelinek, assistant social; Mrs. Dean E. Arnold, newcomers, and Mrs. Raymond E. Hill, assistant newcomers.

Special committees will be headed by Mrs. Robert Brown, art tours; Mrs. Gordon L. Nordby, liaison; Mrs. J. Philip

Wernette, assistant liaison; Mrs. William Frankena, Red Carpet Section, and Mrs. Cecil Nesbitt, assistant Red Carpet.

In addition, chairmen of 45 sections of the Faculty Women's Club were introduced at yesterday's luncheon. The sections cover a broad area of interests including art, books, bridge, dance, drama, gardening, home, special interests, language, music and sports.

Mrs. Hartsook, as vice president of the club, will also serve as special adviser to the Newcomers' Section of the group.

The Newcomers' Section is divided into its own special interest groups including book discussion, child study, creative arts, creative cooking, international cooking, couples' bridge and women's bridge.

The luncheon was highlighted by a fashion show presented by Mary Dibble of the Mary Dibble Shop and Hutzel's.

Models included Mrs. Alfred F. Conard, Mrs. Tom D. Rowe, Mrs. Howard J. Dugoff, Mrs. Glenn Schembechler, Mrs. Roger Wright, Mrs. Young, Mrs. William Goodwin and Mrs. Vern Terpstra.

The Faculty Women's Club is composed of more than 1,500 members including representatives at the University's Dearborn and Flint campuses.

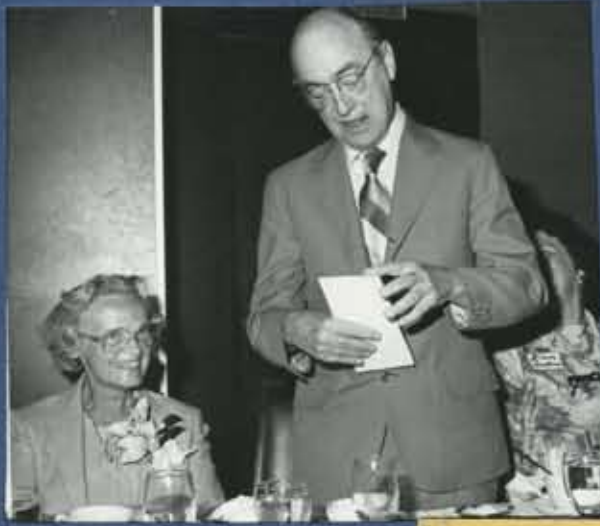

MILLIE HARTSOOK
with husband, JOE
35 th PRESIDENT 1972-1973



VERA FARRIS
36 th PRESIDENT
1973 -1974

Also ↘





↑
PHYLLIS WRIGHT 37th PRESIDENT 1974-1975
 with ANGELLS and husband L. HART (rt)

FWC Names Officers

Mrs. L. Hart Wright was elected president of the Faculty Women's Club for the coming year at the group's annual spring luncheon last week.

Serving with Mrs. Wright will be Mrs. Gardner Ackley, vice-president; Mrs. Charles Davison, secretary; Mrs. Raymond Reilly, assistant secretary; Mrs. Robert Metcalf,

treasurer; and Mrs. Cecil Nesbitt, assistant treasurer.

Chairmen and co-chairmen of the organization's standing committees include Mrs. Jacob Burlak and Mrs. Lester Anderson, membership; Mrs. Vern Terpstra and Mrs. John W. Reed, program; Mrs. Roger Low and Mrs. Harold Arnett, publicity and publications; Mrs. Daniel Weintraub

and Mrs. Joe D. Morris, sections.

Also elected to committee posts were Mrs. Kenneth Burns and Mrs. Richard Couch, social; Mrs. Phillip S. Jones and Mrs. James Mouzon, liaison; Mrs. Alfred Stockard and Mrs. Edward Stasheff, by-laws implementation; and Mrs. James Wheeler and Mrs. Mark Orringer, newcomers.

The Ann Arbor News, Thursday, April 11, 1974 21



Mrs. L. Hart Wright



Mrs. James Wheeler

BONNIE ACKLEY 38th PRESIDENT

1975-1976



Faculty Women Elect Officers

Mrs. Gardner Ackley was elected president of the University of Michigan Faculty Women's Club at the organization's annual luncheon and business meeting on Wednesday.

Mrs. Ackley will be assisted by Mrs. Douglas Hayes, vice president; Mrs.

Raymond Reilly, secretary; Mrs. Malcolm Lowther, assistant secretary; Mrs. Cecil Nesbitt, treasurer; and Mrs. William Castor, assistant treasurer.

Mrs. Mark Orringer will chair the newcomers' committee, assisted by Mrs. Donald Sinta.

Other standing committee heads will include Mrs. Arthur Southwick, membership; Mrs. James Cassidy, assistant membership; Mrs. John Reed, program; Mrs. Richard Kennedy, assistant program; Mrs. Harold Arnett, publicity and publications; and Mrs. Frank Kennedy, assistant publicity and publications.

Mrs. Joe Morris will chair the sections committee, assisted by Mrs. George Grassmuck. Mrs. Richard Couch will head the social committee, assisted by Mrs. John Gronvall.

Heading special committees will be Mrs. Edward Stasheff, by-laws im-

plementation and Mrs. Gail Rector, assistant by-laws implementation; Mrs. James Mouzon, liaison; and Mrs. Beverly Payne.

The Faculty Women's Club is composed of some 1,250 members and has over 60 interest sections.



Mrs. Gardner Ackley



Mrs. Mark Orringer



ANN HAYES

39 th PRESIDENT 1976-1977



Mrs. Douglas Hayes



Mrs. Donald Sinta

Faculty Women Elect New Officers

Mrs. Douglas Hayes was elected president of the Faculty Women's Club for 1976-77 at the organization's annual meeting and spring luncheon on Wednesday.

Other officers elected were Mrs. Frank Richart, vice president; Mrs. Malcolm Lowther, secretary; Mrs. John McCollum, assistant secretary; Mrs. William Castor, treasurer; and Mrs. Frederick Oliver, assistant treasurer.

Standing committee chairmen and their assistants in the coming year will be Mrs. James Cassidy and Mrs. James Dunderstadt, membership; Mrs. Richard Kennedy and Mrs. Gerald Crane, program; Mrs. Donald Skadden and Mrs. Bruce Work, publicity and publications; Mrs. George Grassmuck and Mrs. Charles Hucker, sections; Mrs. John Gronvall and Mrs. James Pilcher, social; Mrs. Edward Lady and Mrs. Halvor Christensen, liaison; Mrs. Gail Rector and Mrs. Philip Wernette, by-laws implementation; Mrs. Donald Sinta and Mrs. Richard Parker, newcomers.

The FWC awarded "special life memberships" to Miss Wilma Steketee, the manager of the Michigan

League, and to Mrs. Gertrude Leidy, the hostess at Inglis House, in recognition of their help and support of the organization's activities over a period of many years.



BETTY RICHART
40th PRESIDENT 1977-1978



Betty and Bill Richart

FWC Elects Officers



Betty Richart



Monika Parker

Betty Richart has been elected president of the Faculty Women's Club for 1977-78. Monika Parker will serve as Newcomers chairman.

Other officers include Fran Jelinek, vice president; Mary McCollum, secretary; Berta Wendel, assistant secretary; Marge Oliver, treasurer; and Frances Van Vlack, assistant treasurer.

Standing committee chairmen include Anne Duderstadt, membership; Gloria Stapp, assistant membership;

Suzanne Gikas, program; Rosemary Low, assistant program; Janis Work, publications and publicity; Beverly Switzer, assistant; Myrl Hucker, sections; Margaret Griesen, assistant; Jane Pitcher, social; Lola Borchardt, assistant; Mary Christensen, liaison; Dorothy Cruickshank, assistant; Eleanor Wernette, by-laws; Mary Margaret Colwell, assistant; Monika Parker, newcomers; Marilyn Eddington, assistant.

Heading special committees will be

Marge Oliver, budget; Frances Van Vlack, assistant; Amelia Kesling, golden membership; Kathryn Carow, assistant; and Barbara Grassmuck, nominating.

Interest section coordinators include Janet Smith, art; Willie Edwards, books; Mary Ann Crawford, bridge; Nita Eggertsen, drama; Sarah Nooden, garden; Helen Siedel, home; Agnes Miner, language; Doris Olson, special interests; and Elizabeth Ong, sports.

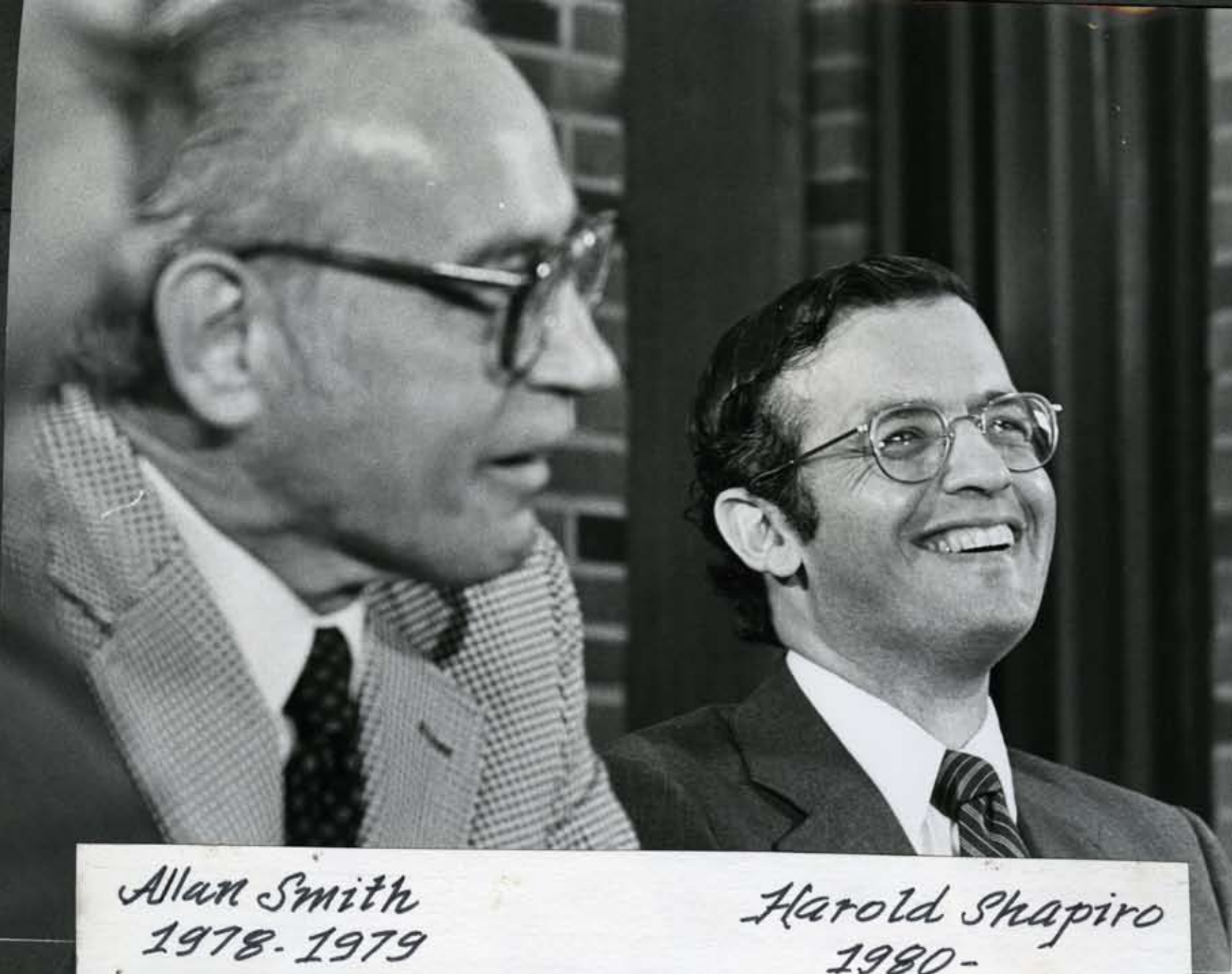

*Allan Smith
1978-1979*

*Harold Shapiro
1980-*

The Ann Arbor News, Thursday, April 6, 1978



Fran Jelinek



Marilyn Edington

Faculty Women's Club names new officers

Fran Jelinek was elected president of the Faculty Women's Club for 1978-79 at the organization's annual meeting and spring luncheon on Wednesday. Marilyn Edington will serve as Newcomers chairman.

Other officers elected were Dorothy Reister, vice president; Marian Fincher, secretary; Shirley Kauper, assistant secretary; Frances Van Vlack, treasurer; and Marian Richards, assistant treasurer.

Standing committee chairmen and their assistants include Gloria Stapp and Susan Springer, membership; Rosemary Low and Margaret Ingram, program; Beverly Switzer and Alta Fossum, publicity; Mary Hope Sawyer and Betty Konnak, sections; Lola

Borchardt and Jo Anne Connelly, social; Dorothy Cruickshank and Penny Morris, liaison; Mary Margaret Colwell and Bonnie Ackley, by-laws implementation; Judith Kesler, Newcomers assistant.

Special committee heads and their assistants will be Frances Van Vlack and Marian Richards, budget; Kathryn Carow and Betty Young, golden membership; and Jane Pilcher, nominating.

Interest section coordinators include Janet Smith, art; Dorothy Steiner, books; Dorothy Kuhn, bridge; Faye Hibbard, drama; Sarah Nooden, garden; Helen Siedel, home; Agnes Miner, language; Carole Callard, special interests; and Ginny Reilly, sports.



FRAN JELINEK

41 st PRESIDENT 1978-1979



DOROTHY REISTER 42nd PRESIDENT 1979-1980

with SPECIAL LIFETIME MEMBER

IRENE MURPHY, REGENT 1958-1966

FWC elects new officers

Dorothy Reister was elected president of the Faculty Women's Club for 1979-80 at the organization's annual meeting and spring luncheon on Wednesday. Judy Kesler will head the Newcomers' group.

Other officers elected were Ginny Castor, vice president; Shirley Kauper, secretary; Mary Jo Mitchell, assistant secretary; Marian Richards, treasurer; Millie Schembechler, assistant treasurer; and Nancy Bahr as newcomers' assistant.

Standing committee chairmen and their assistants are Susan Springer and Traudi Debler, membership; Margaret Ingram and Betty Lund, program; Alta Fossum and Carol Eman, publicity; Betty Konnak and Mary Burney, sections; Jo Anne Connelly and Dee Hildebrandt, social; Penny Morris and Amelia Kesling, liaison; Bonnie Ackley and Mildred Keen, by-laws implementation.

Special committee heads and their assistants will be Marian Richards, budget; Betty Young and Jane Kazda, golden membership; and Frances VanVlack, nominating.

Interest section coordinators include Helen Birdsall, art; Dorothy Steiner, books; Dorothy Kuhn, bridge; Faye Hibbard, drama; Ethel Nesbitt, garden; Martha Krumm, home; Agnes Pearson, language; Carole Callard, special interests; and Ginny Reilly, sports.



Dorothy Reister



Judy Kesler

Judy Kesler, newcomer ch., Ginny Castor, pres. elect.

Dot Reister, President, Susan Springer, mem.





VIRGINIA CASTOR
43rd PRESIDENT 1980-1981



Susan Reznicek
Newcomers Chairman



Ginny Castor
President

FWC elects officers for next season

Ginny Castor was elected president of the Faculty Women's Club for 1980-81 at the organization's annual meeting and spring luncheon on Wednesday. Susan Reznicek will serve as Newcomers chairman.

Other officers elected were Bonnie Terpstra, vice president; Mary Jo Mitchell, secretary; Connie Olson, assistant secretary; Millie Schembechler, treasurer; and Jo Ludema, assistant treasurer.

Standing committee chairmen and their assistants include Traudi Debler and Anne Benninghoff, membership; Betty Lund and Jerry Weidenbach, program; Carol Eman and Pat Sjogren, publicity; Mary Burney and Signe Young, sections; Dee Hilde-

brandt and Mary Dalrymple, social; Joan Jackson and Louise Storer, liaison; Grace Hooper and Ruth Williams, by-laws implementation; and Ieva Rasmussen, assistant Newcomer's.

Special committee heads and their assistants will be Millie Schembechler, budget; Jane Kazda and Betty Lyon, golden membership; and Betty Konnak, nominating.

Interest section coordinators include Helen Birdsall, art; Jane Hughes, books; Lorraine Alvord, bridge; Kate Jones, drama; Ethel Nesbitt, garden; Martha Krumm, home; Reda Santinga, language; Willie Edwards, special interest; and Bernice Merte, sports.

G-2 The Ann Arbor News, Sunday, September 20, 1981

Organizations



NEWS PHOTO BY CECIL LOCKARD

Ieva Rasmussen, Faculty Women's Club Newcomers' Committee chairman, left, and Charlene Leibowitz, assistant membership chairman, attend to final details for the newcomers' welcoming parties.

Faculty Women greet newcomers Wednesday

The Newcomers' Committee of the University of Michigan Faculty Women's Club will hold welcoming parties in four different sections of Ann Arbor at 8 p.m. Wednesday.

The parties will provide an opportunity for newcomers to the campus to meet others and to learn about the U-M, its facilities and FWC activities and interest sections.

All women who are new to the U-M, either as members or as wives of faculty members and

staff, may attend. Transportation will be provided for those interested if they call membership chairperson Marilyn Kirking at 663-8272.

Parties will be held at the homes of Harriet Heebink, Ruth Payne, Virginia Reilly and Florence Westrum. Co-hostesses will be Mary Polasky, Pat Kennedy, Elizabeth Payne, Fran Jelinek, Joy Bartell, Shirley Mirsky, Sue Adamson and Barbara MacCallum.

Faculty women's club selects new officers

Bonnie Terpstra was elected president of the Faculty Women's Club for 1981-82 at the organization's annual spring luncheon and meeting on Wednesday, April 15, 1981. Ieva Rasmussen will head the Newcomers' group.

Other officers elected were Judy Morris, vice president; Connie Olson, secretary; Alta Fossum, assistant secretary; Jo Ludema, treasurer; and Pat Enns, assistant treasurer.

Standing committee chairman and their assistants include Anne Benninghoff and Marilyn Menlo, membership; Jerry Weidenbach and Pru Fiddian-Green, program; Pat Sjogren and Kathryn Claflin, publicity; Mary Dairymple and Camille Severance, so-

cial; Louise Storer and Sue Johe, liaison; Ruth Williams and Phyllis Allen, by-laws; Signe Younge and Mary Ann Crawford, sections; and Naomi Tschoegl, assistant Newcomers.

Special committee heads and their assistants will be Jo Ludema, budget; Betty Lyon and Dolly Millard, golden membership; and Dee Hildebrandt, nominating.

Interest section coordinators include Jane Hughes, books; Lorraine Alvord, bridge; Bernice Merte, sports; Jocelyn Shaffer, garden; Rebecca Horvath, home; Janine Easter, language; Katherine Dow, special interests; Eunice Ballis, art; and Melinda Cloquitt, drama.



Ieva Rasmussen, Newcomers leader



Bonnie Terpstra, new president



BONNIE TERPSTRA
44th PRESIDENT
1981-82



JUDY MORRIS &
her husband JOE
Pres-elect 1981-1982



FACULTY WOMEN'S CLUB PRESIDENTS

Left to right, seated: Mmes. Castor, Trow, White, Waterman, Wright, Wernette

Standing: Hartsook, Mann, Richart, Williams, Britton, Crane, Copeland, Johe, Hayes, Terpstra, Farris, Ackley

omitted Frau Jelinek

**HAPPY 60th ANNIVERSARY TO THE
FACULTY WOMEN'S CLUB**

By Eleanor Wernette

Sixty years ago, on October 26, 1921, a beautiful fall day, Mrs. Marion LeRoy Burton, wife of the then president of the University of Michigan, gathered together fifty women - wives of deans, administrative officers, department heads and professors - to consider forming a Faculty Women's Club similar to one functioning at the University of Minnesota. On that auspicious October day, the Faculty Women's Club of the University of Michigan was born in the president's home at 815 South University. Then as now the purpose of the Club was to promote acquaintance and friendship among its members.

Mrs. Burton was elected the first president and served for four years, the longest term of any president. Since 1921, there have been 44 presidents, most of whom have served two-year terms, but in 1959 the term of the president was changed to one year, with a previous year as president-elect.

What can you say about 60 years of club activities? The answer is "It takes a stack of tea cups for 60 years of talk!"

A quick look back over the years shows a few changes - dues were \$1 in 1921, \$5 in 1981; three interest sections were formed in the first few months, 67 exist in 1981; and the original group of 50 members is over 1,000 today, having reached a peak of 1,638 paid members in the year 1968-69. The activity within the sections stretches from Art to Yoga currently. Think of the fun these women have enjoyed over six decades hiking, painting, acting, cooking, reading-and-reviewing, bridging, antiquing, touring, investing, dancing, golfing, tennis, hostessing, teeing, and laughing with friends.

The FWC was designed so that wives and women faculty members could get acquainted and share similar interests, and make close friends in the small groups. Each section from the beginning has permitted a limited number of guest members from the community creating a Town and Gown atmosphere.

The Newcomers Section has been one of the most important groups since 1926. New wives and women faculty are warmly greeted by resident wives who are available to provide information about the University and living in the Ann Arbor area. Information Please by faculty wives can help new arrivals with doctor, lawyer, merchant and schools. This friendly approach in early September makes Newcomers feel welcome as they settle into the Ann Arbor area.

At the other end of the spectrum from Newcomers, there is a Longtimers group which is of more recent origin and consists of members who have been active for many years in the FWC. The Golden Members are very "special" since their group includes women who have belonged to the club for 50 years.

Over the years the minutes of the FWC bring up the problem of "Where will the club meet? Where will the sections meet?" It is an on-going discussion and the reason the sections are often limited in size is to accommodate them to meeting in homes. In the early years, the University provided a red brick house on South Ingalls where Burton Tower now sends forth its carillon music. However, when the Michigan League was completed in the spring of 1929, the FWC shortly moved its activities to the League rooms. Even today most of the main events are held in the League, but the meetings of the Board of Directors of the club are held monthly at Inglis House.

The Faculty Women's Club progressed through the twinkling twenties and then met the challenge of the depression years of the 1930's by seeing membership rise to 468 in 1940. Then World War II emptied the Campus for five years, but following 1945 the G.I. Bill of Rights brought veterans to the campus. A brief statistic to show this: In 1945 there were 11,800 students at the University while one year later, there were 19,000 students. How the University grew - more students, more professors, more exciting courses and more buildings! And the FWC was nearing 1,000 in membership by 1950.

There was a surge of interest in "theater" as the club's wives and husbands joined to produce "Cabaret Extraordinaire". Then came three years of Faculty Follies - 1951, 1952, 1953 - and an Anniversary Skit in 1961 "40 Years in Song and Rhyme." There was a mood for parties and the FWC and the Men's University Club joined for Holiday Teas several years in the men's club library at the Michigan Union. What a switch these teas were: the men wearing boutonnieres served at the tea tables pouring tea and passing cakes! The last joint FWC - University Club party was a welcome to the Flemings when they came to the Campus in February of 1968. Those were great years and many a professor and administrator trod the boards.

Margaret Mann

Faculty Women's Club

Millie Hartsook

Betty Richart

Eleanor Wernette

Fran Jelinek

PAST

PAST

P
R
E
S
I
D
E
N
T

NEWCOMER

C
H
A
I
R
M
A
N

Faculty-Alumni Dances were sponsored by the Faculty Women's Club for many, many years and both Town and gown turned out to "trip the light fantastic". The bands were exceptionally good and the candlelit Michigan Union ballroom added magic to the gathering of happy couples. There were small parties all over Ann Arbor prior to the drop of the baton at 9 p.m. Not until the mid 1970's did enthusiasm for the dances wane.

At the time of the FWC Golden Anniversary, celebrated at the Annual Spring Luncheon in 1972, the club received "A RESOLUTION HONORING THE UNIVERSITY OF MICHIGAN FACULTY WOMEN'S CLUB" from the House of Representatives of the State of Michigan, which ends with this RESOLVE:

"That the University of Michigan Faculty Women's Club by accorded unanimous tribute by the Michigan House of Representatives in recognition of its half a century of promoting fellowship among faculty women and wives of faculty members, and further join in wishing the members of the University of Michigan Faculty Women's Club continued growth and accomplishment as they celebrate their Golden Anniversary. (Adopted by the House April 11, 1972.)

The years often bring delightful surprises! In 1977, former President Gerald Ford was here on Campus giving courses and the Faculty Women's Club had the privilege of asking his wife, Betty Ford, to become an honorary member. She accepted and was asked to be guest of honor at the April Annual Luncheon. The chairman of the luncheon had difficulty keeping up with reservations. However, at the last minute, Betty couldn't make it. Appointment reignited until the silver lining department pointed out that our club treasury benefited NORMOUSLY: You have to be a paid member of the club to make a luncheon reservation!

The Faculty Women's Club in 1974 was delighted when asked to join the Senate Advisory Committee on University Affairs (SACUA) as co-hosts of The State of the University Address and Reception. Husband and wife teams help seat the audience for the meetings and ladle punch following the reception.

In recent years the Faculty Women's Club has sponsored four main gatherings a year: the fall membership tea when sometimes as many as 700 women come to greet friends and join sections; a reception before the holiday break, a mid-winter dinner-dance, and the annual spring luncheon.

The 60th Anniversary of the club was celebrated at the April 1981 Annual Luncheon. Six models representing the decades from 1920 to 1980 brought back the styles of these years. Historic memorabilia of the 60 years were displayed on 12 large panels in the Vandenberg Room of the League. Featured were pictures of various club events through the years; past FWC presidents and University presidents; the President's House - birthplace of the club in 1921; U-M families of the past and assorted news articles about FWC events. April 15, 1981 was a very special day with wonderful celebration to which twenty-one past presidents of FWC came.

True, what's to come is still unsure,
But lift your glass--don't be demure.
Each challenge meet. If you don't blow it,
At 70, the Club won't show it.

Committee for 60th Anniversary
Mel Baker
Florence Crane
Eleanor Wernette, Chairman

PRESIDENTS OF THE FACULTY WOMEN'S CLUB

*Mrs. Marion LeRoy Burton (Nina)	1921-1925	Mrs. Thomas D. Rowe (Georgia)	1962-1963
*Mrs. Shirley W. Smith (Sara Brown)	1925-1926	Mrs. Allan F. Smith (Alene)	1963-1964
*Mrs. Henry M. Bates (Clara)	1926-1928	Mrs. Allen P. Britton (Veronica)	1964-1965
*Mrs. Ulrich B. Phillips (Lucie)	1928-1929	Mrs. Arthur Copeland (Dorothy)	1965-1966
*Mrs. John Sundwall (Charlotte)	1929-1931	Mrs. H. Richard Crane (Florence)	1966-1967
*Mrs. Allen S. Whitney (Maybelle)	1931-1932	Mrs. Brymer Williams (Ruth)	1967-1968
*Mrs. Evans Holbrook (Elizabeth)	1932-1933	†Mrs. J. Philip Wernette (Eleanor)	1968-1969
*Mrs. Emil Lorch (Jemina)	1933-1935	Mrs. Alfred F. Conard (Georgia)	1969-1970
*Mrs. Edward L. Adams (Sarah)	1935-1937	*Mrs. Floyd Bond (Jean)	1970-1971
*Mrs. Ralph W. Aigler (Helen)	1937-1939	Mrs. Herbert Johe (Sue)	1971-1972
*Mrs. Walter B. Pillsbury (Margaret)	1939-1941	†Mrs. Joseph Hartsook (Millie)	1972-1973
Mrs. Albert E. White (Elsie)	1941-1943	Mrs. Hansford Farris (Vera)	1973-1974
*Mrs. Clare E. Griffin (Florence)	1943-1944	Mrs. L. Hart Wright (Phyllis)	1974-1975
*Mrs. John W. Bradshaw (Helen)	1944-1946	Mrs. Gardner Ackley (Bonnie)	1975-1976
*Mrs. Alexander G. Ruthven (Florence)	1946-1947	Mrs. Douglas Hayes (Anne)	1976-1977
*Mrs. Ralph A. Sawyer (Martha)	1947-1949	†Mrs. Frank E. Richart, Jr. (Betty)	1977-1978
*Mrs. Wells I. Bennett (Sybil)	1949-1951	†Mrs. Jerome Jelinek (Fran)	1978-1979
Mrs. Willard Olson (Vi)	1951-1953	Mrs. Russell W. Reister (Dorothy)	1979-1980
*Mrs. George Granger Brown (Dorothy)	1953-1955	Mrs. William Castor (Virginia)	1980-1981
Mrs. Merwin H. Waterman (Margaret)	1955-1957	Mrs. Vern Terpstra (Bonnie)	1981-1982
Mrs. Benjamin W. Wheeler (Edith)	1957-1959		
Mrs. William Clark Trow (Louise)	1959-1960		
†Mrs. William R. Mann (Margaret)	1960-1961		
Mrs. Harlan H. Bloomer (Hope)	1961-1962		

* Deceased

† Presidents of FWC who were also newcomers chairmen

Presidents of Michigan
before October 26, 1921

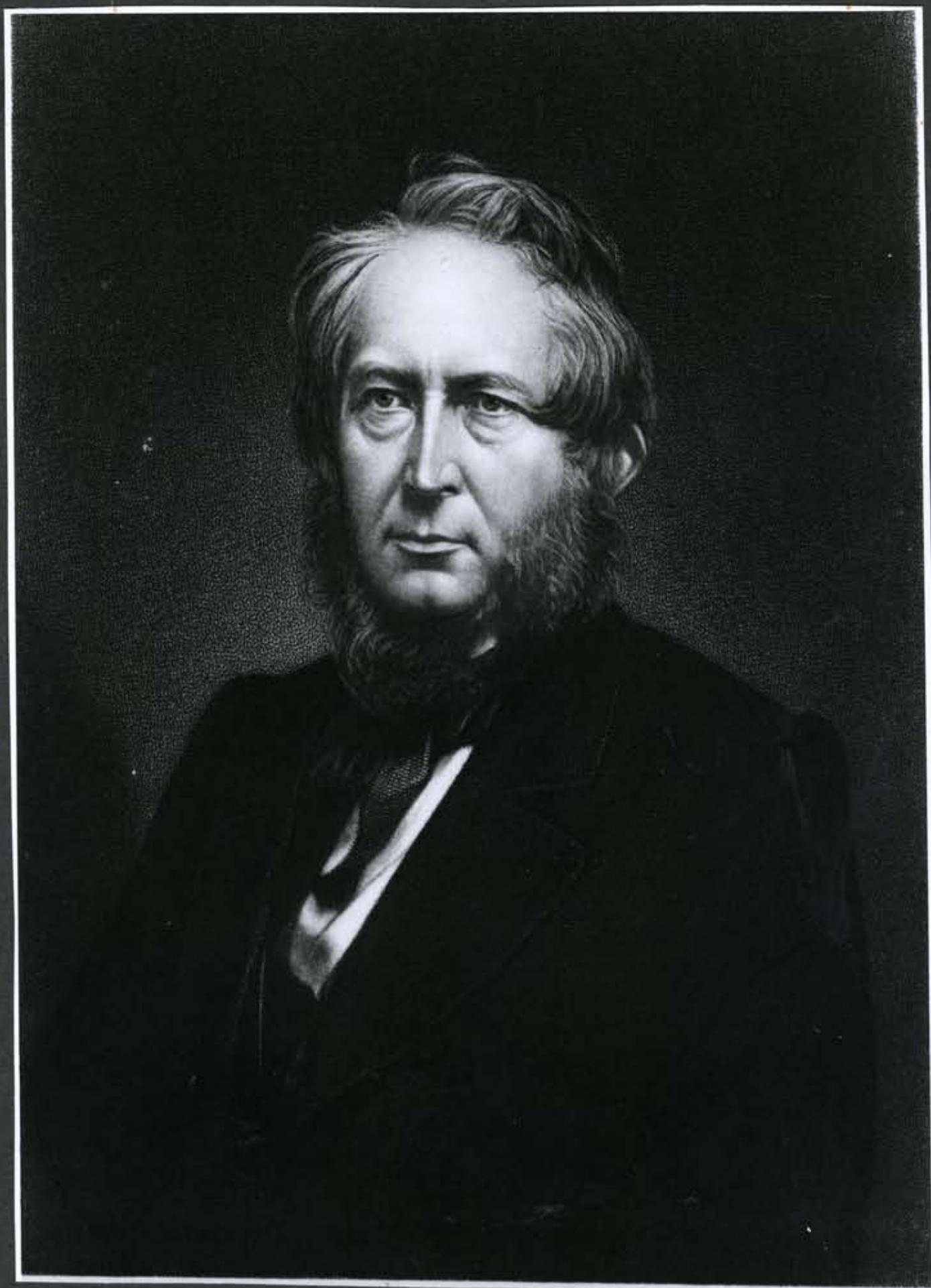

President Henry Philip Tappan 1852-1863



President Erastus Haven 1863-1869

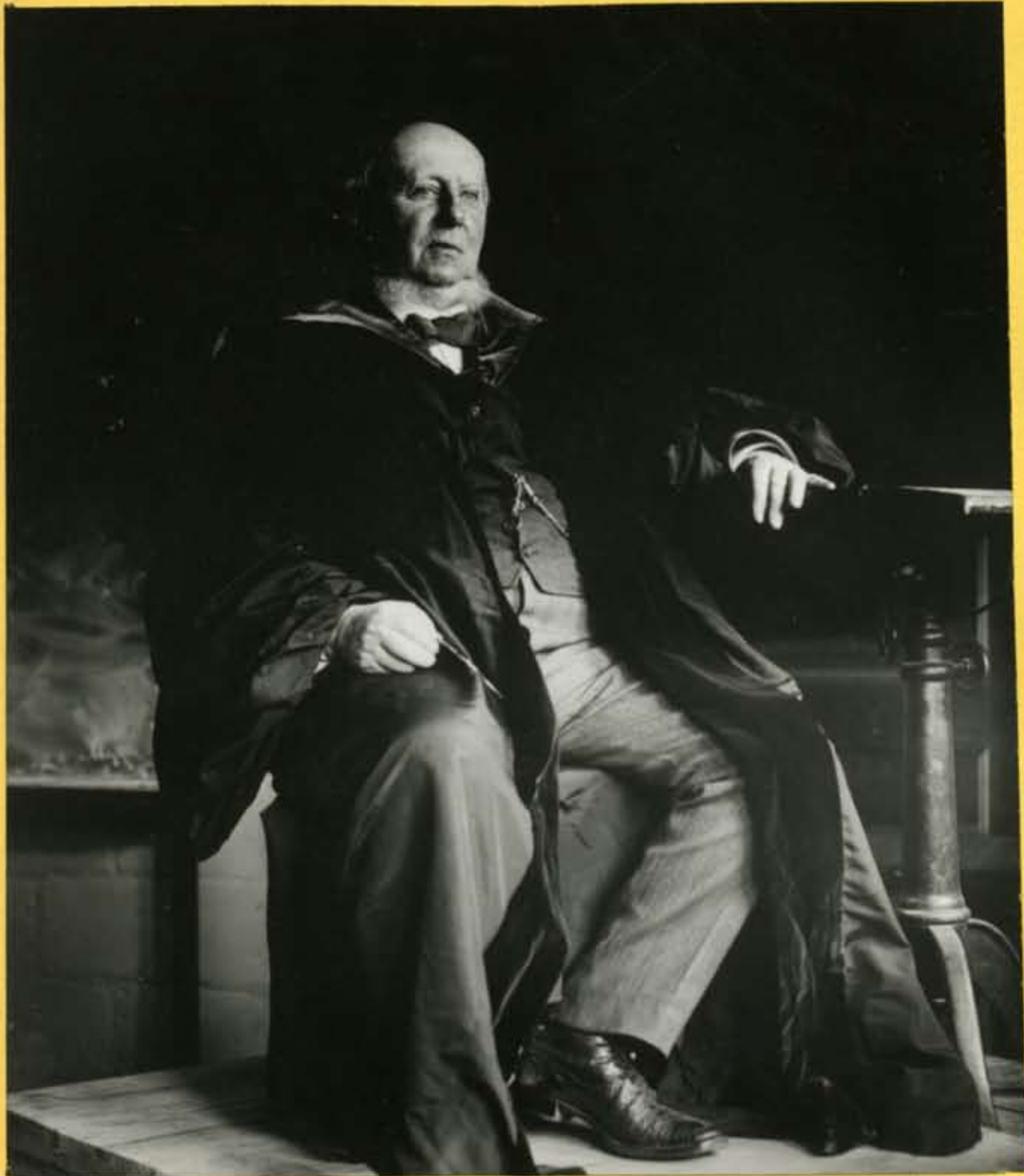

President James Angell 1871-1909

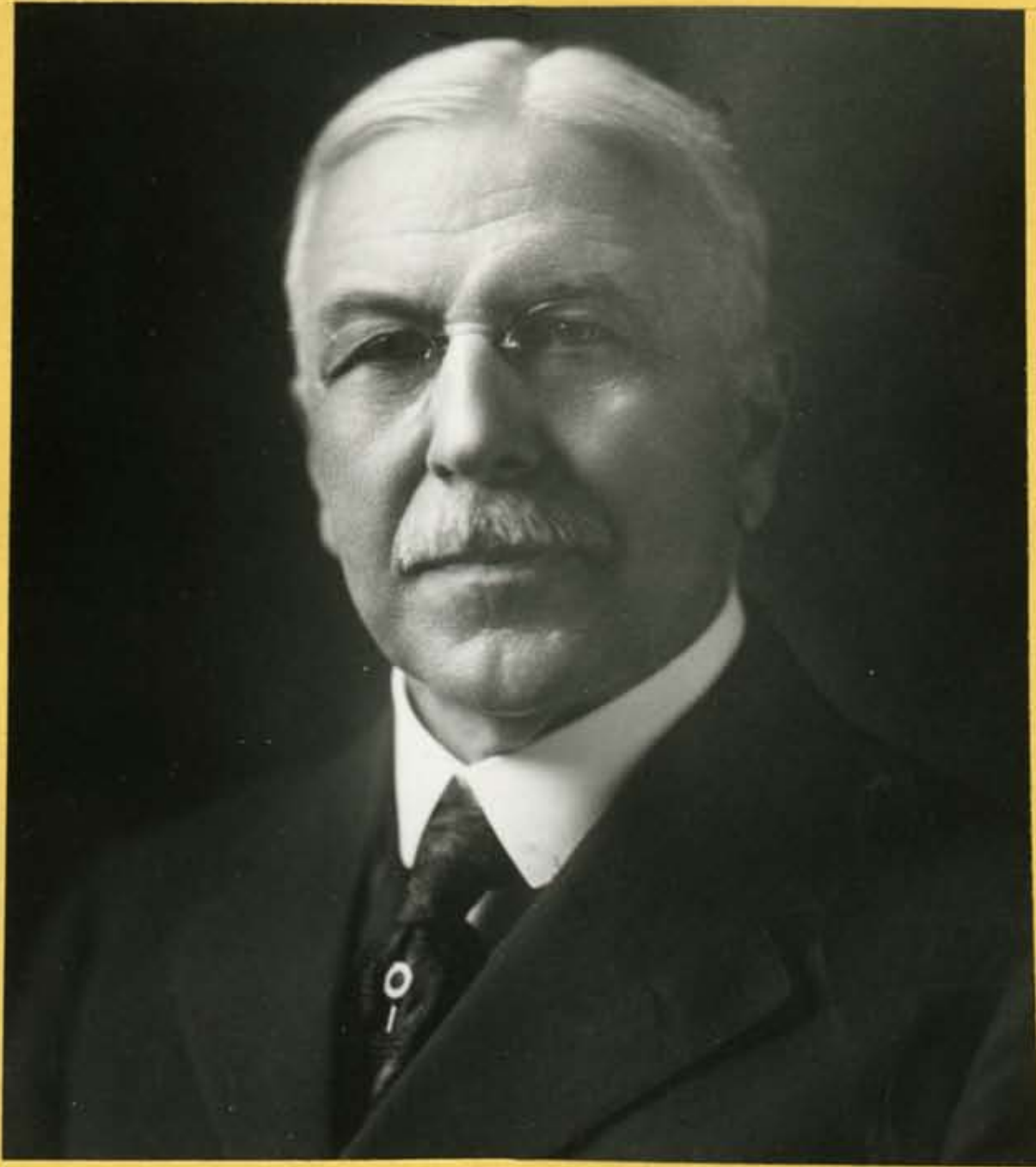

President Harry Burns Hutchins 1909-1920

Faculty Women's Club to mark its 60th anniversary in April 1981

G-4 The Ann Arbor News, Sunday, March 29, 1981

Organizations



Out of the past, a receiving line at the Faculty Women's Club fall reception held at the Michigan League in 1968: Mrs. J. Philip Wernette, right, FWC president in that year, presents over 700 members to Mrs. Robben W. Fleming, second from the right, wife of the U-M president at her first Fall Membership Tea. Others welcoming guests include (from the left) Mrs. James G. Kelly, Mrs. Alfred Conard, Mrs. Graham W. Casserly and Mrs. George J. Huebner Jr., then a U-M Regent.

Faculty Women's Club to mark its 60th anniversary in April

The Faculty Women's Club at the University of Michigan will celebrate its 60th anniversary at the annual spring luncheon, Wednesday, April 15, at the Michigan League with Mrs. William Castor presiding.

An exhibit of memorabilia including an array of pictures of people and events of the past 60 years will be displayed in the Vandenberg Room.

In addition, members will view a fashion review representing the six decades from 1921 to 1981. The decade models are Mrs. Harlan Hatcher, Mrs. Thomas Roach, Mrs. Gary Moeller, Mrs. Richard G. Parker, Mrs. William S. Vorus and Mrs. John Gronvall, with Mrs. L. Hart Wright as commentator and Mrs. John Carow at piano. Mrs. Wright will also read a brief poem in honor of the FWC's 60th anniversary written by Harlan and Hope Bloomer.

Mrs. Marion LeRoy Burton, wife of the then U-M president, had been in Ann Arbor just over a year when she decided that a faculty women's club similar to one in Minnesota might be considered. On Oct. 26, 1921, 50 women — wives of deans, administrative officers, department heads and professors, met with Mrs. Burton; and the Faculty Women's Club was born in the president's home on South University.

Mrs. Burton was elected the first president and served for four years, the longest term of any president. Since 1921, there have been 42 presidents, 20 of them serving two-year terms. Since 1959 the term has been one year, with a training year as president-elect.

A quick look back over the years shows a few changes — dues were \$1 in 1921, \$5 in 1981; three interest groups were formed early in 1922, 67 exist in 1981; and the original group of 50 members has grown to over 1,000.

From the beginning, groups of women sharing the same interests have met in small sections and made friends. Groups for art, book review, drama and garden have large memberships. Some play bridge. Others gather to discuss ideas for the home. There are others who enjoy sports: badminton, hiking, golf, swimming, and tennis.

The Newcomers Section has been one of the most important groups since 1926. New wives are warmly greeted and resident wives are available to give them information about Ann Arbor and the U-M. This friendly approach helps new wives to enjoy their new location. At the other end of the spectrum from Newcomers, there is a Longtimers group which is of more recent origin and consists of wives who have been active for many years in the FWC. Any 10 FWC members can start a new section.

At various times over the 60 years, the Faculty Women's Club has produced skits with husbands and wives participating. For a few years these evenings were called Faculty Fun Nite and professors and administrators trod the boards.

Recent years find the FWC sponsoring four main gatherings a year: the fall Membership Tea, a Friendship Tea at the president's house before the holiday break, a mid-winter dinner-dance and the annual spring luncheon.

Twenty past presidents of the Faculty Women's Club expect to attend the 60th Anniversary Gala. Mrs. Merwin H. Waterman will attend. Other special guests will include Mrs. Harold Shapiro, Mrs. Robben Fleming, Mrs. Hatcher and Mrs. Zelma Weisfeld.

Mrs. J. Philip Wernette is chairman of the historical research for the 60th anniversary, assisted by Mrs. H. R. Crane and Mrs. Burton Baker.

B-2 The Ann Arbor News, Sunday, April 12, 1981

Organizations

Spring Luncheon and meeting to trace the 60 years of FWC history

The Faculty Women's Club of the University of Michigan will hold its Spring Luncheon and Annual Meeting from 11 a.m. to 3 p.m. Wednesday at the Michigan League.

"Fashions Along The Way, Baby" has been selected for the theme of the event which is an anniversary celebration marking 60 years since the Club's inception.

The Faculty Women's Club was designed by its founder, Nina L. Burton, wife of U-M President Marion L. Burton, to make it possible for wives and women faculty to become acquainted, form friendships, share similar interests and be a service to the university. The club also welcomes newcomers, visiting faculty and guests from around the world.

A social hour at 11 a.m. will start the activities with models in decade dress from 1920 through 1970, modeling informally throughout the concourse. Models will be: Ann Hatcher, Sally Roach, Ann Moeller, Monika Parker, Julie Vorus and Joan Gronvall.

Historic memorabilia of the past 60 years will be displayed on 12 large panels for members to view. The panels will feature pictures of various club events through the years; past FWC presidents and U-M presidents; the President's House, which was the birthplace of the organization on Oct. 26, 1921; Kathryn Leidy, founder of the Newcomers organization; U-M families of the past; and assorted news articles about FWC events. Names of all past presidents and newcomers chairmen will also be posted.

The luncheon program at 2 p.m. will feature fashions from Jacobson's and a formal presentation of the decade costumes narrated by Phyllis Wright. Models for Jacobson's apparel will be: Judy Moneta, Sue Colson, Ieva Rasmussen, Irene Olencki, Betty Richart, Agnes Fries, Mary Schudel, Millie Schembechler, Fran Jelinek and Millie Danielson. Kitty Carow will provide music for the program.

Special guests for the day's events are: Vivian Shapiro, Sally Fleming, and Ann Hatcher, present and past presidents' wives; Marilyn Baker, Meg Brown, Marilyn Dunn, Caren Nederlander, Sally Roach and Nancy Waters, regents' wives; Nellie Varner and Sarah Power, regents; Mrs. William Jenkins, Dearborn chancellor's wife; Carolyn Chetsanga, Dearborn FWC president; Mrs. Conny Nelson, Flint chancellor's wife; Janet Richard, Flint FWC coordinator.

Lifetime members invited are: Trudy Huebner, Gertrude Leidy, Irene Murphy, Wilma Steketee and Lois Goodall. Also invited to attend are: Sandra Sims, Inglis House coordinator; Patricia Lawson, Michigan League manager; and Zelma Weisfeld, director of costume design, U-M Theatre Department.

Past FWC presidents planning to attend are: Elsie White 1941-43; Vi Olsen 1951-53; Margaret Waterman 1955-57; Louise Trow 1959-60; Veronica Britton 1964-65; Dorothy Copeland 1965-66; Florence Crane 1966-67; Ruth Williams 1967-68; Eleanor Wernette 1968-69; Sue Johe 1971-72; Millie Hartsook 1972-73; Vera Farris 1973-74; Phyllis Wright 1974-75; Bonnie Ackley 1975-76; Anne Hayes 1976-77; Betty Richart 1977-78; Fran Jelinek 1978-79; Dorothy Reister 1979-80; and Virginia Castor 1980-81.

Beverly Bole and Marian Allmand are social chairmen for the luncheon. They will be assisted by: Joan Anderson, Mary McCollum, Bette Margeson, Dorothy Peterson and Dee Hildebrandt.

University of Michigan
Faculty Women's Club
1921 ~ 1981

*FASHIONS
along the way, baby*

SPRING
LUNCHEON

ANNUAL MEETING
MICHIGAN LEAGUE

WEDNESDAY • APRIL 15, 1981

11:00 WINE & PUNCH SOCIAL HOUR

HISTORICAL DISPLAYS	PAINTING SECTION
MODELS IN DECADE DRESS	ART SHOW
VANDEBURG ROOM	MICHIGAN ROOM

LUNCHEON 12:00-3:00 P.M.

FASHIONS BY JACOBSONS

SOCIAL CO-CHAIRMAN -	}	MARION ALLMAND 665-0230
		BEVERLY BOLE 663-8411
PROGRAM CHAIRMAN -		BETTY LUND
HISTORY CHAIRMAN -		ELEANOR WERNETTE



University of Michigan
Faculty Women's Club
1921 ~ 1981



April 15,
1981

SPRING LUNCHEON
FASHION SHOW
ANNUAL MEETING
WEDNESDAY •



Luncheon and Annual Business Meeting

Decade Fashions
1981 Fashions

Decade Models:

Joan Gronvall
Ann Hatcher
Ann Moeller

Monika Parker
Sally Roach
Julie Vorus

Decade Costumes - Thanks to Zelma Weisfeld, U of M Professor of Theater and Drama
Narrator - Phyllis Wright

1981 Fashion Models - FWC members

Sue Colson
Millie Danielson
Agnes Fries
Fran Jelinek
Judy Moneta

Irene Olenski
Ieva Rasmussen
Betty Richart
Millie Schembechler
Mary Schudel

Fashions thanks to Jacobson's, their narrator, and Jacobson's models.

Pianist - Kitty Carow

The University of Michigan FWC
Addendum for the 60th Anniversary

Attention, ladies! Sound the gong,
All those who do, or did belong.
Come! Hail the day for which it's sounded -
It's sixty years since we were founded.
(That "we," of which we wax historical
Is not ourselves, but we "rhetorical."
Ourselves, all birthdays we decline;
We are forever, thirty nine.)
But as a Club, one thing is sure,
We are not old, we are "mature."

As we review the passing scene
And contemplate what once had been,
We find that things are rearranged.
The qualities of life have changed.
There was a time in ages past
When everything was not "a blast;"
When girls, as girls, with flowing tresses
Adorned themselves in pretty dresses.
And sex, if it was ever said,
Referred to gender, not to bed.

Allons, Mesdames de la Faculté,
Le jour de gloire est arrivé.
All hail the future and the present.
Salute the times with visage pleasant.
Let's toast the current entourage
And hail it's spirit and courage,
While all attempt in one and eighty
To deal with matters large and weighty.
True, what's to come is still unsure,
But lift your glass - don't be demure.
Each challenge meet. If you don't blow it,
At 70, the Club won't show it.

And if all battles you survive,
Emerging from your tasks alive,
A better world of life serene
Awaits beyond the active scene.
Come, quit the race of chic élan;
Engage the corps of pot and pan.
Escapes from pressures unremitting
To greater pleasures gained from sitting.
For as the reins of power you loose
You'll join the Club Emeritus,
The Club now hailed in metric scan,
The Women's Club of Michigan.*

*Footnote:- The organization which you dub
The University of Michigan Faculty Women's Club,
Has a title too un-terse
To squeeze into iambic verse.

Harlan and Hope Bloomer
Point Bridge Farm
Macomb, Illinois 1981



6 The Ann Arbor News, Sunday, April 19, 1981



MODEL — Members of the Faculty Women's Club model clothes from different eras in the organization's history Thursday at the Michigan League. From left is Joan Gronvall, modeling style of the 1920s, Ann Hafcher modeling the 30s style, Julie Vorus modeling the 40s style, Ann Moeller modeling 1950s style and Sally Roach modeling style of the 1960s.

June 1981 29

A Look at Your Ur



The U-M Faculty Women's Club celebrated its 60th anniversary in April and 19 of the organization's past presidents returned to campus for the event. When the FWC was started by Mrs. Marion LeRoy Burton, its first meeting place was the President's House. In the above photo, three FWC past presidents (l. to r.): Mrs. J. Philip Wernette (president 1968-69); Mrs. William Castor, Jr. (1980-81) and Mrs. Albert E. White (1941-43), discuss what those early meetings must have been like.

60th FWC Anniversary

Style Show of the Decades: 20's through the 70's April 15, 1981

Zelma Weisfeld has dressed our models from the historical collection under her aegis. Each gown is an authentic model of its decade. Our appreciation knows no bounds!

And to Hope Bloomer, a former FWC President and her husband, Harlan, kudos for the rhyme they writ and sent, which goes like this:

(MUSIC UNDER: SIDE BY SIDE
MANHATTAN SERENADE)

Attention, ladies! Sound the gong,
All those who do, or did belong.
Come! Hail the day for which it's sounded.
It's sixty years since we were founded.
But as a Club, one thing is sure,
We are not old, we are "mature."

Pianist: Kitty Carow
Narration: Phyllis Wright
Historical Chm: Eleanor Wernette

As we review the passing scene
And contemplate what once had been,
We find that things are rearranged.
The Qualities of life have changed.
There was a tide in ages past
When everything was not a "blast."
When girls, as girls, with flowing tresses
Adorned themselves in pretty dresses.
And sex, if it was ever said,
Referred to gender, not to bed!

Thanks Hope and Harlan - now let's take a look at "what once has been" - and remember some of the highlights.

20's (Joan Gronvall)

(MUSIC UNDER: SIDE BY SIDE)

The 20's may have been roaring - but not our club! Joan Gronvall shows us what we might have worn to the FWC's very first gathering - on October 26th, 1921. (MUSIC UP BRIEFLY).

By 1926, there was even a Newcomers' Section. And Choral Union was underway.

What else can we recall? There was prohibition - and gangsters, and molls. But there was also Lindberg, and Dempsey and Tunney; Helen Wills Moody and Bill Tilden; Babe Ruth and 60 home runs; the Four Horsemen of Notre Dame; and the Wolverines' masterful pair - Freedman and Oosterbaan! Such sports' fever sparked the building of our stadium - seating 72,000!

Burton and ^{Little} Cook led our University; Harding, Coolidge and Hoover, the nation.

The stock market ^{crashed} crashed on Black Friday, October 29, 1929. But Ann Arbor's spirits were lifted with the completion of this very same Michigan League, one of the biggest alumni projects to that date. (Music UP)

30's (Anne Hatcher)

MUSIC: STARDUST)

Anne Hatcher reminds us that the 30's retained elegance and style, despite that decade's dismal beginning. (MUSIC UP).

One of the University's pioneer women professors in the 30's was Margaret Tracy - who adorned the Bus. Ad. School. Anne Hatcher is wearing a dress that was in Margaret Tracy's trousseau for her honeymoon in Paris with her law-professor groom. Many of us remember Margaret fondly. She was as loyal to our club as Anne Hatcher has always been.

President and Mrs. Ruthven resided at 815 S. University. FDR came on the national scene - with Fireside Chats and Eleanor and a new model for First Ladies.

Banks closed - but prohibition was repealed. Hitler's invasion of Poland in September, 1939, sent a shudder 'round the world. (MUSIC UP)

40's (Julie Vorus)

(MUSIC: PAPER DOLL)

Julie Vorus, in this black and gold lame gown, could be the epitome of the GI's pin-up girl of the 40's. (MUSIC UP)

From Pearl Harbor to the Battle of the Bulge, World War II was fought on many fronts...while the University trained Japanese language experts and judge advocates for the military, and shrank...but held on to its excellence.

There was the Bomb and Hiroshima and finally - VE and VJ Days - and Harry Truman in the White House.

Along with the flood of GI-Bill students and lots of new faculty, the University enjoyed prosperity and Fritz Kreisler's great 49-0 Rosebowl Victory. (MUSIC UP)

50's

(Anne Moeller)

(MUSIC: YOU COULD HAVE DANCED ALL NIGHT)

Anne Moeller brings us into the 50's wearing a Ceil Chap an original. Can't you see Mamie Eisenhower wearing it? (MUSIC UP)

Ike was inaugurated as U.S. President shortly after we inaugurated Harlan Hatcher as ours. The 50's brought an armistice in Korea and Joe McCarthy. Old Haven Hall went up in smoke. The Pill arrived. G. Mennen Williams was a 6-term governor. Tommy Francis and the Salk Vaccine gave us cause to celebrate. The Flint University Branch opened. Revolt in Hungary flared and died. *Brown v. Board of Education* decreed that our education system ~~had to be non-discriminatory.~~ *must not be racially segregated.*

There was so much to love in the 50's - "My Fair Lady" - and acquisition of the beautiful rolling hills of North Campus. Academia in its heyday!!

60's

(Sally Roach)

(MUSIC: HELLO DOLLY!)

C'mon, Sally Roach - remind us that we did wear and flaunt our mini-skirts in the 60's. (MUSIC UP)

Our spirits were as up and down as our minis and maxis in this decade.

We had Kennedy and the Peace Corps' birth on the Michigan Union's steps. Then Camelot - and assassinations. Martin Luther King, and "We Shall Overcome." There was LEJ and Ladybird - and the announcement of the Great Society at President Johnson's commencement address at our stadium. We had two astronauts - McDevitt and White.

The Dearborn Center opened - as did the Matthai Botanical Gardens.

Robben W. Fleming became President of the University just in time to deal with SDS - the Viet Nam Protests - the Black Action Movement; and the Club gained another loyal supporter in Sally. The U's sesqui-centennial was a huge success.

Eero Saarinen's vision of the Music School became a reality. Nixon made it to the White House. We had 1,638 members - the highest ever - in ^{year} 1968-1969.

And the 60's ended with an event which thrilled the world - Man's First Giant Step on the Moon. (MUSIC UP)

70's

(Monica Parker)

(MUSIC: RAINDROPS KEEP FALLING)

Monica Parker ushers in the 70's. Have they really come and gone? (MUSIC) There was the Cold War - and Kissinger. China invited the world in again. Stunning Power Center had a star-studded opening.

There was Watergate - and then Michigan's own Gerald Ford assumed the Presidency. Do you remember, in 1976, when Betty Ford was to be a guest of honor at this occasion? We had a real run on reservations. Betty couldn't make it at the last minute - but our treasury benefitted--ENORMOUSLY! The Carters followed the Fords.

At the beginning of the 70's Schembechler arrived - and at the end, Woody went. The decade ended with Allan Smith as Interim President. A new decade begins with a young Shapiro to lead the University - a healthy Reagan in Washington - and a great new shuttle in space! (MUSIC UP)

So, here we are - 60 years mature. Let's back to Hope and Harlan's rhyme:

All hail the future and the present.
Salute the times with visage pleasant.
True, what's to come is still unsure,
But lift your glass - don't be demure.
Each challenge meet. If we don't blow it,
At 70, the Club won't show it! (MUSIC: HAIL TO THE VICTORS)

at 70 years, the Club won't show it.

All FWC vofm Activities



NO MATTER THE STYLE, THEY MARRY: Brides are brides, whatever the year, and whether they were married in 1920 in the costume worn by Mrs. Louis W. Lewis (left) of Westfield Ave. or in 1885 in the gown modeled by Mrs. Carl J. Impellitier (center) of Edgewood Ave. they were probably as beautiful as only a bride can be. Mrs. Harry J. Schmidt wears a modern version of the wedding dress. The three women and 12 other members of the Faculty Women's Club Newcomer's Section will model these and other wedding dresses in a style show at 1:30 p.m. Wednesday at the Michigan League.

... Feb. 23, 1955 ...

The Fashion In Wedding Gowns Will Be Shown

Something new in fashion shows—wedding dresses, old and new—will be seen by members of the Newcomers' Section of the Faculty Women's Club and their guests beginning at 1:30 p.m. Wednesday at the Michigan League.

Even the dessert tables will feature a wedding theme. Pouring will be Mrs. Alan W. MacCarthy of Devonshire Rd. and Mrs. William Randolph Taylor of Washenaw Ave.

The dresses being shown will in-

clude three over 70 years old, two over 50 years old, four from the 1920's and one worn within the year.

Mrs. Richard G. Folsom of Hill St. is program chairman and Mrs. Victor Struter of E. Stadium Blvd. is chairman of the show. Commenting on the outfits will be Mrs. J. B. Stephenson of Devonshire Rd. Music is in charge of Mrs. George Hunt of Wilmot St.

A hobby display is also planned with Mrs. John NeNown of E. Sta-

dium Blvd. in charge.

Modeling in the show will be Mrs. Edward Shafter of E. Stadium Blvd., Mrs. Robert Beneteau of Pittsfield Blvd., Mrs. Roger Milnes, Mrs. Hansford Farris and Mrs. Donald Dufek, all of Parkwood Ave., Pittsfield Village, Mrs. Seymour Calvert of Colgate Circle, Mrs. Carl J. Impellitier of Edgewood Ave., Mrs. Edward Armbruster of Miller Ave., Mrs. Harold Ohlgren of Overridge Dr., Mrs. Louis W. Lewis of Westfield Ave., Mrs. James Miller of Jackson Rd., Mrs. James Deaconson of W. Stadium Blvd., Mrs. Hazen Schumacher of Lincoln Ave., Mrs. Harry J. Schmidt of Richard St., Pittsfield Village, and Mrs. Raymond Yagle of Brockman Blvd.

Mrs. W. Nial MacDonald of Brockman Blvd. is in charge of the refreshments committee. Serving with her will be Mrs. Walter Preston of N. Hewitt Rd., Ypsilanti township, Mrs. Robert Hollway of E. Stadium Blvd., Mrs. Dufek, Mrs. Donald Weaver of Bruce St. and Mrs. Vincent Vis of Pittsfield Blvd., Pittsfield Village.

New Board To Be Told At Luncheon

May 12, 1955

New board members of the Newcomers' Section of the Faculty Women's Club will be introduced by Mrs. Lindsey Hobbs of Heatheridge, retiring chairman of the section, at 12:30 p.m. luncheon tomorrow at the Washtenaw Country Club.

Mrs. Richard G. Folsom of Hill St. is the new chairman, and Mrs. Richard B. Bernstein of Forest Ave. the new vice-chairman.

Other new officers are Mrs. W. J. Pierce of Nob Hill Pt. treasurer; Mrs. Donald Weaver of Bruce St., secretary; and Mrs. A. N. Dingle and Mrs. Louis Lewis, both of Westfield Ave., co-chairmen of invitations.

Mrs. Louis Graff of E. Huron River Dr. is to be publicity chairman; Mrs. Franklin G. Moore of Snyder Ave., program chairman; Mrs. Victor L. Streeter of Stadium Blvd., hospitality chairman; Mrs. Daniel Wit of Crestfield Lane, cooking group chairman; Mrs. Robert D. Vinter, Jr. of Montgomery Ave., book group chairman; Mrs. George Dickison of S. Revena Blvd., child study group chairman; and Mrs. John Swets of Fairview Ave., bridge group chairman.

The story and music of a popular Broadway musical will be the entertainment. Mrs. William F. Rubel of Ypsilanti will give resume of the plot, and Mrs. Bruce Arden of Starwick Dr. will play the accordion and sing a medley of songs from the show.

Mrs. Lester W. Anderson of Gardner Ave., and Mrs. W. Nial MacDonald of Brockman Blvd. are to be hostess co-chairmen.

Assisting them will be Mrs. Gordon Peterson of Heatheridge, Mrs. Herbert Ostrom of Brock Ct., and Mrs. Hobbs.



BETTY MONTOYE, PEG FAULKNER, PHYLLIS MULDER 1958

YOU ARE CORDIALLY INVITED TO SUBSCRIBE

to the
FACULTY-ALUMNI DANCE SERIES
 1967—1968

to be held at the
MICHIGAN UNION BALLROOM, 9:30 p.m. to 12:30 a.m.
 on

- | | |
|--------------------------|--------------|
| 1. December 2, 1967..... | PETE BALTRUS |
| 2. January 20, 1968..... | DAVE FARLEY |
| 3. March 9, 1968..... | JACK QUALEY |
| 4. April 13, 1968..... | FENBY CARR |

This year there will be four dances and couples may attend all four. Subscription tickets may be shared with friends. Guest tickets will be available for all dances. No tickets will be sold at the door.

FOR INFORMATION CALL:

- | | |
|--|----------|
| Mrs. Henry Montoye, Chairman..... | 668-8150 |
| Mrs. William Pierce, Assistant Chairman..... | 662-6605 |

PRICES:

- | | |
|---------------------------|--------------------|
| Subscription tickets..... | \$12.00 per couple |
| Guest tickets..... | \$ 3.00 per couple |

MAKE CHECKS PAYABLE TO:

Dance Committee, Faculty Women's Club.

MAIL TO:

Mrs. William Pierce
 1505 Roxbury Road
 Ann Arbor, Michigan 48104

Enclosed is a check for \$12.00 for my subscription to the 1967-1968 Faculty-Alumni Dance Series sponsored by the Faculty Women's Club.

NAME _____

ADDRESS _____

1969-1970 DANCE SERIES SUBSCRIPTION
 FACULTY, ALUMNI and FRIENDS

Michigan Union Ballroom — 9:30 p.m. to 12:30 a.m.

- | | |
|---------------------------|---------------|
| 1. December 13, 1969..... | Freddie Busch |
| 2. January 24, 1970..... | Steve Moore |
| 3. March 14, 1970..... | Panchito |
| 4. April 18, 1970..... | Jerry Fenby |

\$15.00 No Refunds

Purchased by _____

No 202

DANCE

Sponsored by
 FACULTY WOMEN'S CLUB
 GUEST ADMISSION

No 807

Purchased by _____

'Long Haired' Musicians To Present 'Short Haired' Music At Annual Faculty Fun Night Friday

Music critics will get their ears full at the annual Faculty Fun Night, slated for 8:30 to midnight Friday at the Michigan League. Featured entertainment will be a program entitled "Short-Haired Music by Long-Haired Musicians," presented by faculty members.



NOT QUITE THE RIGHT TONE: Prof. Philip Ducey (left), master of ceremonies for the annual Faculty Fun Night slated for 8:30 p.m. to midnight Friday in the Michigan League, doesn't seem to appreciate the tonal qualities coming from the three "long-haired" musicians who will play "short-haired" music during the intermission of the dance. Prof. Clyde Thompson's original work "Sonntag Abend Suite" will be presented by Prof. Thompson (second from left), and Thomas L. Asboth on clarinet (second from right), and John Lindenau, trumpet, both students in the University School of Music.



PART OF NEWCOMERS BOARD '64-65
Mary McCollum, Marylen Oberman, Ruth Weber
Betty Richart, Chair.

Men, Too, Toil Hard On Fun Night Event

Monday, January 18, 1960



PRACTICE FOR SKIT: University Law School Professors (left to right) L. Hart Wright, John Reed and Allan Smith practice for the skit titled, "My Share Brady," a parody on a faculty meeting. Prof. Wright represents a wealthy "foundation" from which the other two men try to get a sizeable sum of money for their "Law School" at "Siwash University." The skit will be presented Friday in the Michigan League as a part of the Faculty Women's Club Fun Night. Dancing and games also are planned.

FWC Slates Program For Friday

The men will be working as hard as the women to make the Faculty Women's Club annual Fun Night a success.

An informal evening of games, ballroom and square dancing, travel movies and refreshments is planned for 8 p.m. Friday in the Michigan League.

Men have equal footing in the program as they will help direct games, act as hosts and participate in the program along with the women.

At dance intermission, members of the University Law School faculty will perform a skit titled, "My Share Brady."

They describe it as "a detergent opera in one long wail." Action takes place in Coke Hall, the Law School of Siwash University.

Cast Named

The cast includes Law School faculty members: Associate Prof. Richard Wellman as Dean Glutz; Prof. John W. Reed as Prof. Gatsby; Prof. Allan F. Smith as Prof. McGoofie; Prof. B. J. George, jr., as Prof. Moans; Prof. Samuel Estep as Prof. Mudd, and Prof. L. Hart Wright as Mr. Brady. Mrs. Estep will provide piano music.

Before the skit Ivan Parker will call for square dancing at 8 p.m. in the Vandenburg Room with Dr. and Mrs. Donald Schoenhals and Mr. and Mrs. Walton Hancock acting as hosts.

Bridge games will be played in the Ann Arbor Room under the direction of Prof. and Mrs. Luke Cooperrider, Dr. and Mrs. Raymond Sawusch, Prof. and Mrs. R. Clay Porter, Assistant Prof. and Mrs. George Hunt,

Faculty Women To Have A 'Night On The Town'

It will be a 'Night on the Town' for Faculty Women's Club members and their escorts next Friday.

The Michigan League will be the scene of the gala affair, which will begin at 7 p.m. with a buffet dinner in the ballroom.

Curtain time for an original comedy in six acts entitled "The Saga of the Sabotaged Sabbatical" will be 8:30 p.m. in the Lydia Mendelssohn Theatre. The production will be presented by the Instant Playhouse Group.

The Joe Foder quartet will present music for dancing from 9:30 to 11:30 p.m. in the Vendenburg Room, and bridge will be played in the Kalamazoo Room and games in the Hussey Room.

Mrs. Lee Danielson is director-producer of the six-act comedy and co-writer with Prof. Ed Anthony.

Mr. and Mrs. J. E. McAllister and Ed H. Armbruster are stage assistants.

Cast members are Prof. Anthony, the announcer; the Teacktable family, including Prof. Teacktable, played by Prof. Lee Danielson; Mrs. Teacktable, played by Mrs. Ed Anthony; and their son and daughter, played by Mrs. Armbruster and William E. Norris. The "Versatile Eight" will be portrayed by Mr. and Mrs. Thomas W. Caless, Mrs. Danielson, Associate Prof. Bertram Herzog, Mr. and Mrs. Delmer Wright and Mrs. John L. Henkel.

Mrs. Samuel D. Estep is the accompanist.

Programs will be used as centerpieces on the cabaret tables in the ballroom.

The evening's program is being planned by Mrs. Roy F. Proffitt and her committee, Mrs. Gilbert Bursley, Mrs. Richard B. Couch, Mrs. Charles Davisson and Mrs. Danielson.

General arrangements for the evening are under the direction

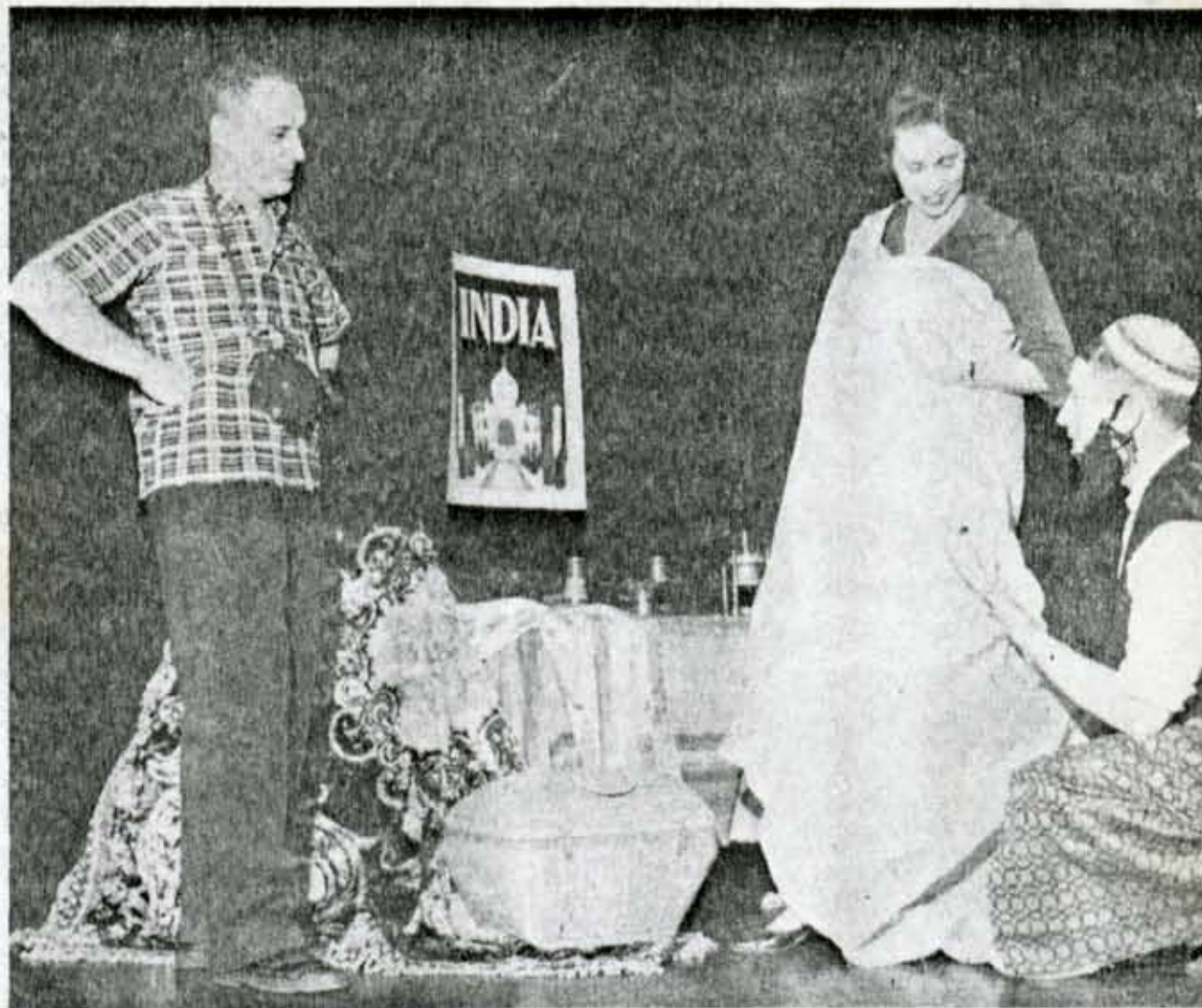

of Mrs. Frederick H. Wagman and Mrs. Floyd A. Bond.

SABATICAL SATIRE: Faculty Women's Club members and their escorts will have "opening night seats" for a six-act comedy entitled "The Saga of the Sabotaged Sabbatical," presented by the Instant Playhouse Group next Friday in Lydia Mendelssohn Theatre. Starring in the play are Prof. Lee Danielson, left, who portrays Prof. Teacktable, and his wife, Mrs. Teacktable, played by Mrs. Ed Anthony. They are bartering in an Indian bazaar with Associate Prof. Bert Herzog (right), for the sari Mrs. Teacktable is wearing.

Hosts and hostesses in the dining room will be Dr. and Mrs. Carl Gingles, the Dennis Rigans, Prof. and Mrs. Frank H. Smith, the Harris D. Olsons, Prof. and Mrs. John H. Enns and Associate Prof. and Mrs. Dallas L. Jones.

The Clark Caskeys, Robert Burroughs, Howard Cottrells and Prof. and Mrs. George Mendenhall will be hosts and hostesses in the concourse, where punch will be served during the evening.

In the theater, Assistant Prof. and Mrs. Jerome M. Jelinek, Prof. and Mrs. Ned A. Flanders and Mr. and Mrs. John T. Graikoski will greet those attending.

Assisting with host duties in the Kalamazoo Room will be the Symond R. Gottlieb, James M. Lamberts, Assistant Prof. and Mrs. Frederick L. Goodman, Edward R. Ladys, Melville B. Evanses, Robert E. Burtons, Prof. and Mrs. William E. Porter, the John P. Kirschis, Burton L. Nessets, Russell W. Reisters and Robert B. Voights.

Associate Prof. and Mrs. William Higuchi, Assistant Prof. and Mrs. Stanley Schuman, Prof. and Mrs. Sanford H. Kadish and Assistant Prof. and Mrs. Marcus Kjelsberg will act as hosts and hostesses for games in the Hussey Room.

course will be Associate Prof. and Mrs. Raymond H. Kahn, Prof. and Mrs. Donald J. Portman and Prof. and Mrs. Robert W. Parry.

Reservations must be received by Mrs. William J. Pierce, of 1505 Roxbury Rd., NO 2-6605.

1965 September

THE ANN ARBOR NEWS



Cup Of Tea For Party Planners

Members of the Newcomer's Committee Faculty Women's Club prepare for a tea while they chart routes for trans- guests to a series of eight welcome- fees on Sept. 28, 29, Oct. 5 and 7.

Studying a city map are Mrs. Tom Croxton (from left), Mrs. Graham Casserly and Mrs. Harold Oberman. Mrs. Philip Wernette, one of the coffee hour hostesses, pours for Mrs. Robert Schmidt.



'Welcome To Faculty Women's Club'

Hostesses at yesterday's fall reception of the Faculty Women's Club, (from left), Mrs. Allen Britton, president, and Mrs. Harlan Hatcher greeted guests Mrs. Padmanabha Jaini and Mrs. Richard Spear. At the re-

ception, prospective members had opportunity to learn about the groups of the club. There are six sections for newcomers devoted to sports, books and theatre.



Angells at the Door
(1904)

Order of Children by Family

Alexis Angells
Sarah
James B
Robert *

McLaughlins
James A.
Rowland
Constance
David
Esther
Isabella *

James R. Angells
James W *
Marian

* Survivors, March 1981

Top Row Standing
Marian James Andrew C. Fannie Alexis Sarah Lois
Watrous Rowland McLaughlin Cooley Caswell Coswell Angell
Angell Angell Angell Angell Angell Angell
(Mrs. J. R.) (Mrs. A. C.) (Mrs. Andrew)

James W. Angell
Marian Angell

Middle Row
James Burrill Angell
holding Isabella McLaughlin

Front Row
Constance Robert Esther David Rowland James B. James A.
McLaughlin Angell McLaughlin McLaughlin Angell McLaughlin
Names courtesy of Robert Angell



From the left:

Marvin Niehuss	Governor George Romney	President Lyndon B. Johnson	President Harlan Hatcher	Secretary Erich Walter
-------------------	------------------------------	-----------------------------------	--------------------------------	------------------------------

The Occasion 120th U M Commencement, May 22 1964

President Johnson's address "The Great Society"

Faculty Wives Planning 'Evening Of Gaiety'

Members of the Faculty Women's Club and their escorts will gather for an "Evening of Gaiety" next Friday at the Michigan League.

Setting the theme for the evening will be an original comedy "Faculty Club of the Future," presented in the Lydia Mendelssohn Theatre at 8:30 p.m. Preceding the show, a buffet supper will be served at 7 p.m. in the league's main ballroom.

Dancing, bridge and assorted games are also planned for the occasion.

General arrangements for the evening are in charge of Mrs. Floyd A. Bond and Mrs. Lester W. Anderson.

On the program committee are Mrs. Edward L. Page and Mrs. Charles N. Davison assisted by Mrs. Lee E. Danielson, Mrs. David R. Glass, Mrs. Eugene W. Troth and Mrs. J. Philip Wernette. Their consultants are Mrs. Freeman D. Miller and Mrs. L. Hart Wright.

Mrs. Edwin N. Goddard has adapted lyrics to music of an African Veld song, suggestive of various types of future University faculty clubs. Participating in the quartet illustrating the song will be James K. Pollock, chairman of the Planning Committee, Wilbert J. McKeachie, B. James George Jr., William L. Hays and Stuart W. Sharp. Accompanying them will be Eugene W. Troth who is doing the choral arrangements.

Faculty members and wives appearing in dance routines on the program are the H. Harlan Bloomers, Dr. and Mrs. Clarence E. Crook, and Dr. and Mrs. Beverly C. Payne.

In an athletic club skit will be the Harvey L. Garners, the William E.M. Landses, the Charles L. Liskows, the Robert R. Millers, the Robert W. Storers, Mr. Danielson and Mr. Page.

Another group entertaining in a night club atmosphere will include Mrs. Robert L. Boggess, Mrs. Don M. Carlson, Mrs. Andrew J. Kozar, Mrs. Irwin R. Krasnoff, Mrs. J. Bruce Micklow, Mrs. David Tims, the Frederick J. Beutlers, the Danielsons and the Richard M. Duvalls.

Miss Elizabeth Weil will direct members of the Ann Arbor Dance Theatre in a number suggesting an ultra-modern faculty club. Faculty member Edward L. Walker will appear with this group.

Greeting arriving guests will be the Jay A. Bolts, the Samuel D. Esteps, and the Allen Menlos. Hosting the dining area will be the Allen P. Brittons, the Reeve M. Baileys, the Chalmers W. Elliotts, the Ned A. Flanderses, the James A. Lewises and the Merwin H. Watermans.

Welcoming theatre guests will be the Louis J. Cutronas, the Roy F. Proffitts, the Frank E. Richarts Jr., and the William E. Stirtons.

Assisting with host duties in the Michigan Room will be the Gerald F. Carvalhos, the Jack G. Chamberlains, Dr. and Mrs. Robert P. Christopher, the Richard M. Duvalls, the Herbert J. Eiblers, the Nathan B. Grosses, Dr. and Mrs. Charles W. Hirschler, the Calvin Quayles, the Paul F. Rothsteins, the Lester M.



CLUB FOR CAPS AND GOWNS?: What would a faculty club of the future be like? The possibilities of this will be explored when members of the Faculty Women's Club and their escorts gather at the Michigan League for an "Evening of Gaiety." James Pollock (right), chairman of the "planning committee" is listening to the lyric ideas of quartet

members (from left) W. J. McKeachie and W. L. Hays, while Eugene Troth (seated) accompanies them. Also in the quartet are B. James George Jr. and Stuart W. Sharp. The quartet will provide transition at the program, as the scenes shift through suggestions of a club of the future where the faculty may someday hang their caps and gowns.

Snyders Jr., and the Walter J. Webers Jr.

In the Hussey Room, hosts and hostesses for the games play will be the John H. Broomfields, the William C. Ecker-

mans, the Joseph E. Hawkines Jr., and the B. Percy Hildebrands.

At the punch bowl following the program will be Dr. and Mrs. John W. Henderson, the

W. Wallace McCormicks and the William C. Parkinsons.

Reservations for the evening should be made by Monday with Mrs. Herbert W. Johe, 440 Barton North Drive.



Remember When?

A special corner of the Michigan League ballroom was set aside for the "Long-timers" of the club at the reception. Reminiscing at one point in the afternoon were (from left) Mrs. A. H. Lovell, Mrs. Fred S. Dunham, Mrs. Wells Bennett, Mrs. Walter E. Lay and Mrs. A. Franklin Shull. The seasoned members have their own interest section, called "Tea and Talk."

Oct. 12, 1967

Michigan League Scene Of Membership Event

October 12, 1967



Coffee, Tea Or...

Coffee, tea and an assortment of pastry treats were on the menu as members of the faculty wives group took turns pouring at the refreshment table. Mrs. Joseph T. Hartsook (left) offered coffee to several wives who had just come through the receiving line. Greeting members in the line

Sept. 23, 1968

Teas To Welcome Faculty Wives

Eight teas, given simultaneously at 8 p.m. Thursday in the homes of University faculty wives, will welcome wives of new University faculty and acquaint them with the activities of the Faculty Women's Newcomers

Committee. Second-year members of the Newcomers will provide transportation for the new wives. After two years with the Newcomers, faculty women are eligible for membership in the Newcomers'

parent organization, the Faculty Women's Club (FWC).

Mrs. Alfred F. Conard, FWC vice president and adviser to the Newcomers, has designated eight patronesses to open their

homes for Thursday's teas.

Hostesses include Mrs. Floyd A. Bond, assisted by Mrs. Lester W. Anderson and Mrs. Hansford W. Farris; Mrs. George L. Grassmuck, with Mrs. Martin R. Warshaw and Mrs. Edward R.

Doezema; Mrs. Horace J. Dodge, with Mrs. Eugene W. Troth and Mrs. Charles A. Farish; and Mrs. James F. Brinkerhoff, with Mrs. George G. Cameron and Mrs. George M. McEwen.

Also opening their homes will be Mrs. Wilbur K. Pierpont, assisted by Mrs. Darrell A. Campbell and Mrs. Howard H. Peckham; Mrs. Walter H. Swartz, with Mrs. Gordon L. Nordby and Mrs. Frederick H. Test; Mrs. Olin L. Browder, with Mrs. Ned A. Flanders and Mrs. Alan W. MacCarthy; and Mrs. Leonard K. Eaton, with Mrs. Donald R. Brown and Mrs. James V. Neal.

Mrs. James G. Kelly heads the Newcomers committee. Her assistant is Mrs. Edward P. Bassett, while Mrs. Lynn A. Brooks is secretary-treasurer.

Newcomers chairmen are Mrs. Thomas J. Schriber, publicity; Mrs. Robert E. Davis, membership; Mrs. George E. Niepsals, program; and Mrs. Eric H. Helt, social.

Further information about the Newcomers and Thursday's teas is available from Mrs. Davis at 761-1855.

The Ann Arbor News, Monday, September 23, 1968 13



The Welcome Mat Is Out

A gift of flowers is in store for Mrs. Floyd A. Bond (right), one of eight faculty wives who will open their homes on Thursday evening for the welcoming teas of the Faculty Women's Club Newcomers Commit-

tee. Meeting their patroness are Mrs. James G. Kelly (left), Newcomers chairman, and Mrs. Robert E. Davis, membership chairman. Teas are arranged to greet wives of new U-M faculty members.

The Ann Arbor News, Tuesday, October 8, 1968 1

A Rose For December

In the scent of roses in December, members of the Faculty Women's Club make a gift of flowers as part of the first dance of the ballroom series. They will begin at 9:30 p.m. in the Michigan Union ballroom. The Freddie Busch Orchestra will play and the dance is open to faculty, staff, and friends of the University. Subscription or single tickets may be obtained by contacting Mrs. Dale Grimes.



Sunday, February 14, 1971

Husbands' Party



Rehearsing For The Party

While getting ready for the Faculty Women's Husbands' Night party, members are cast of the play which will be presented that evening run through their lines under the direction of Mrs. William Ledger,

left, Dr. Warren C. Eveland and Mrs. L. Danielson, right, will perform in Peter Novak's three-act comedy "Halfway Up the Tree." The play is a satiric view of the education gap.

Sept. 23, 1968

Teas To Welcome Faculty Wives

Eight teas, given simultaneously at 8 p.m. Thursday in the homes of University faculty wives, will welcome wives of new University faculty and acquaint them with the activities of the Faculty Women's Newcomers

Committee. Second-year members of the Newcomers will provide transportation for the new wives. After two years with the Newcomers, faculty women are eligible for membership in the Newcomers'

parent organization, the Faculty Women's Club (FWC). Mrs. Alfred F. Conard, FWC vice president and adviser to the Newcomers, has designated eight patronesses to open their

homes for Thursday's teas. Hostesses include Mrs. Floyd A. Bond, assisted by Mrs. Lester W. Anderson and Mrs. Hansford W. Farris; Mrs. George L. Grassmuck, with Mrs. Martin R. Warshaw and Mrs. Edward R.

Doezema; Mrs. Horace J. Dodge, with Mrs. Eugene W. Troth and Mrs. Charles A. Farish; and Mrs. James F. Brinkerhoff, with Mrs. George G. Cameron and Mrs. George M. McEwen.

Also opening their homes will be Mrs. Wilbur K. Pierpont, assisted by Mrs. Darrell A. Campbell and Mrs. Howard H. Peckham; Mrs. Walter H. Swartz, with Mrs. Gordon L. Nordby and Mrs. Frederick H. Test; Mrs. Olin L. Browder, with Mrs. Ned A. Flanders and Mrs. Alan W. MacCarthy; and Mrs. Leonard K. Eaton, with Mrs. Donald R. Brown and Mrs. James V. Neal.

Mrs. James G. Kelly heads the Newcomers committee. Her assistant is Mrs. Edward P. Bassett, while Mrs. Lynn A. Brooks is secretary-treasurer.

Newcomers chairmen are Mrs. Thomas J. Schriber, publicity; Mrs. Robert E. Davis, membership; Mrs. George E. Nieboalds, program; and Mrs. Eric H. Helt, social.

Further information about the Newcomers and Thursday's teas is available from Mrs. Davis at 761-1855.

The Ann Arbor News, Monday, September 23, 1968 13



The Welcome Mat Is Out

A gift of flowers is in store for Mrs. Floyd A. Bond (right), one of eight faculty wives who will open their homes on Thursday evening for the welcoming teas of the Faculty Women's Club Newcomers Commit-

tee. Meeting their patroness are Mrs. James G. Kelly (left), Newcomers chairman, and Mrs. Robert E. Davis, membership chairman. Teas are arranged to greet wives of new U-M faculty members.

The Ann Arbor News, Tuesday, December 9, 1969 1

A Rose For December

With the scent of roses in the air, members of the Faculty Women's Club make arrangements for the first dance of the ballroom series. They will begin at 9:30 p.m. in the Michigan Union ballroom. The Freddie Busch Orchestra will play and the dance is open to faculty, staff and friends of the Union. Subscription or single tickets may be obtained by contacting Mrs. Dale Grimes.



Sunday, February 14, 1971

Husbands' Party



Rehearsing For The Party

While getting ready for the Faculty Women's Husbands' Night party, members of the cast of the play which will be presented that evening run through their lines under the direction of Mrs. William Ledger,

left, Dr. Warren C. Eveland and Mrs. L. Danielson, right, will perform in Peter Nov's three-act comedy "Halfway Up the Tree." The play is a satiric view of the inflation gap.

March 19, 1969

Tea Time

Springlike weather and an invitation from the University's first lady drew a large contingent of Faculty Women's Club members to the President's home on South University yesterday afternoon. This was the scene in the dining room half-way through the event. Mrs. Robben W. Fleming was hostess to the faculty wives, who had an opportunity to view the home occupied by the Flemings now for a year. (News photo by Jack Stubbs)



Legislature Honors Women

ANN ARBOR NEWS 4-16-72

The University of Michigan Faculty Women's Club has been honored by a special resolution passed by the Michigan House of Representatives paying tribute to the club on the occasion of its 50th anniversary.

Mrs. Robert Brown will head the art tours; Mrs. J. Philip Wernette, liaison; and

G. Hairston, assistant sections; Mrs. Jerome M. Jelinek, social; Mrs. Donald A. Lund, assistant social; Mrs. Raymond E. Hill, newcomers; and Mrs. Leslie Guinn, assistant newcomers.

Mrs. Cecil Nesbitt, red carpet section.

Mrs. Farris also will serve as special adviser to the newcomers' section, which is divided into its own special interest groups.

Chairmen of the club's 53 interest sections also were introduced at the meeting.

Faculty Women's Club To Open 50th Season

The Ann Arbor News, Sunday, October 10, 1971

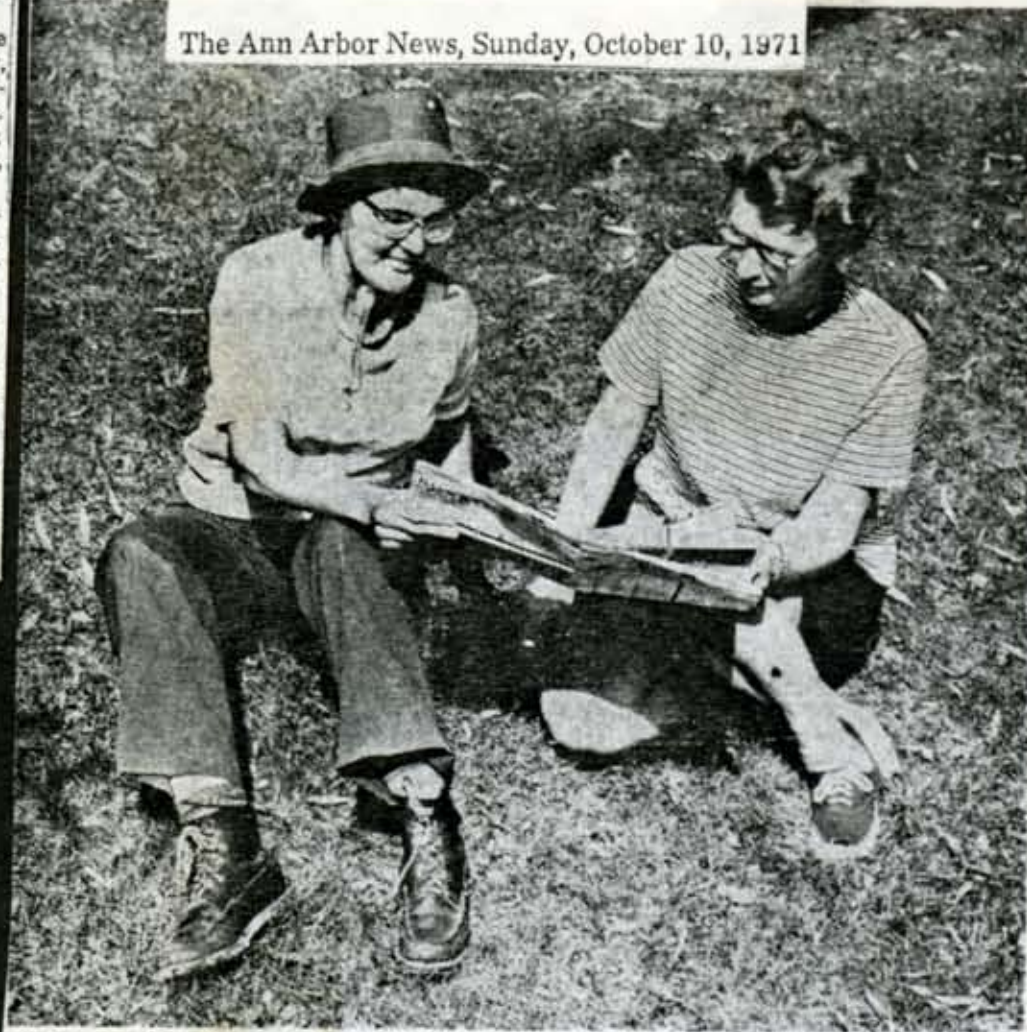

Finding The Way

Mrs. Henry Swain, left, in her hiking boots and favorite hat, and Mrs. Wilber McKeachie pore over maps and guidebooks in an attempt to find a good route for their Hiking Section's next excursion. The Hiking Section is one of more than 50 interest groups in the Faculty Women's Club. It is

interesting to note (since the club is celebrating its 50th anniversary) that the Hiking Section was formed shortly after the group was founded in 1921. It withered and died until just a few years ago, when a new crop of hardy souls revived it. (Ann Arbor News photo by Cecil Lockard)

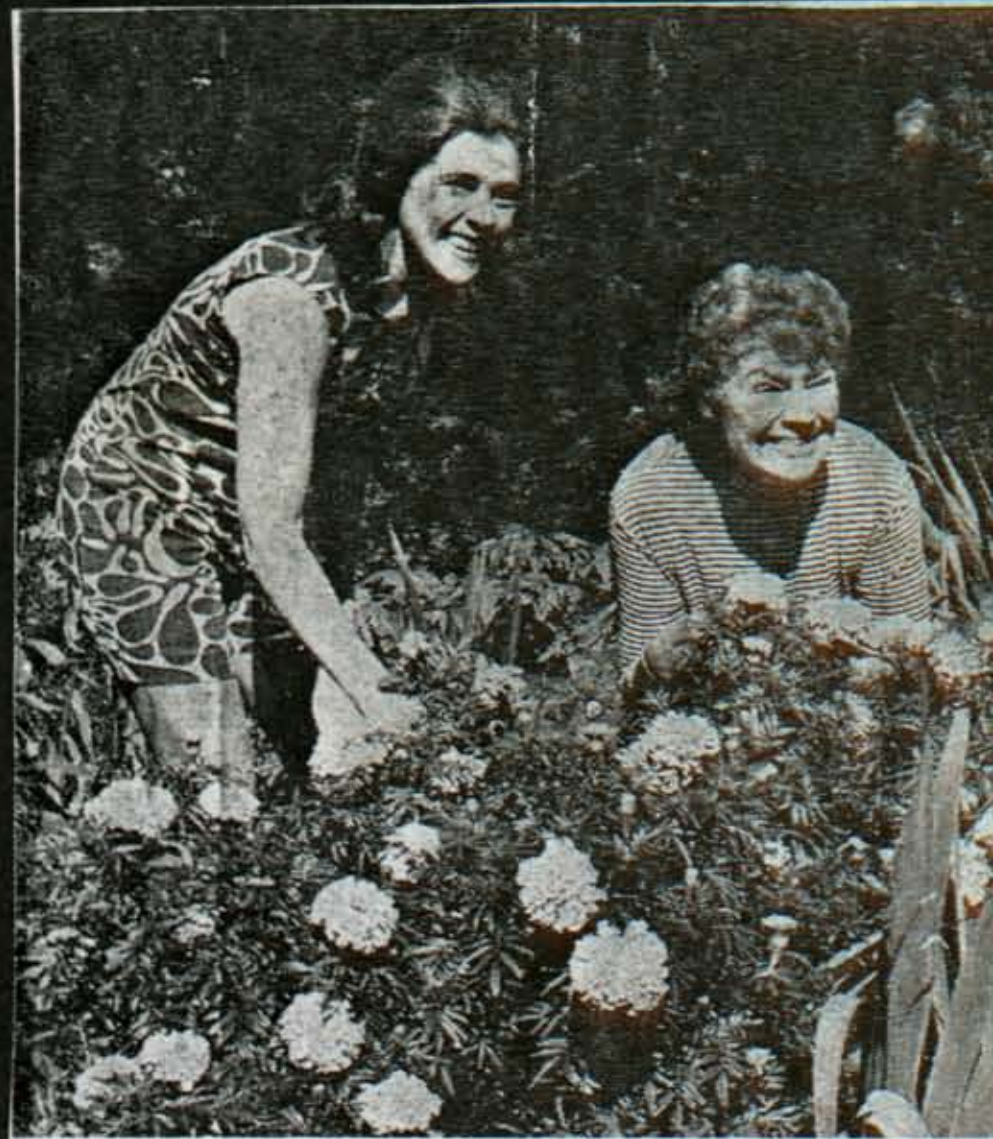

Mrs. John Konnak, Left, And Mrs. Fred Test Admire Inglis House Garden. Gardening Sections Are Among 56 Faculty Women's Club Interest Groups

Season's Opener For FWC

The annual fall reception and tea of the Faculty Women's Club (FWC) will take place from 2 to 4:30 p.m. Wednesday at the Michigan League.

Receiving guests at the tea will be Mrs. Robben W. Fleming, wife of the University of Michigan president; Gertrude Huebner, University regent; Mrs. Joseph T. Hartsook, Faculty Women's Club president; Mrs. Hansford W. Farris, vice president; Mrs. Frank H. T. Rhodes, membership chairman; and Mrs. Raymond E. Hill, Newcomers' committee chairman.

Mrs. Jerome M. Jelinek is in charge of arrangements for the event. She is being assist-

ed by Mrs. Donald A. Lund, Mrs. Walter J. Weber and Mrs. Donald F. Wendel.

Members of the club's board of directors of last year will pour at the tea.

At the event, members will be able to sign up for any of the group's 56 interest sections, including art, music,

drama, books, bridge, gardening, languages and sports.

*A2 news
Sun Oct 8, 1972
Event was held
following Wed*

THE UNIVERSITY OF MICHIGAN
ANN ARBOR
OFFICE OF THE PRESIDENT

The Regents of the University wish to take this opportunity to express their appreciation to the Faculty Women's Club, which has recently completed fifty years of service to the University community.

The Regents recognize and congratulate the officers and members of the Club for their efforts in providing activities and programs which stimulate and enrich the cultural, social, and intellectual life of the community. We extend our best wishes for continued success as the Club embarks on its second half-century of service.

September 15, 1972

R. W. Fleming
President

R. J. Kennedy
Secretary

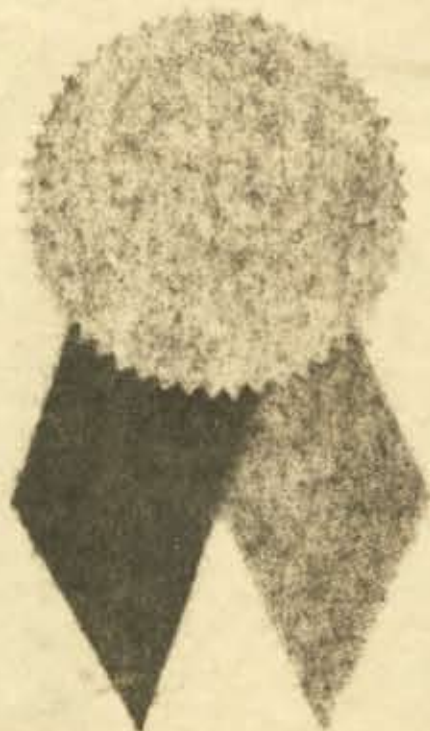

By Diana Orban
(News Women's Editor)

What can you say about 50 years of a club's activities?

Not nearly enough. In fact, you can't really say anything; you have to be content to flip quickly through the years and catch a flavor, a glimpse.

Surely, Mrs. Marion L. Burton, wife of the University's president during the 1920s, would be surprised to see the U-M Faculty Women's Club as it is today. . . . She never would have believed that her little band of 50 women would grow into an organization 1,500-strong with 45 interest sections and dozens of activities.

The late Mrs. Burton, a strong-willed Minnesota native, arrived in Ann Arbor with her husband after he assumed the presidency of the University of Michigan. She decided that a faculty women's club similar to one at the University of Minnesota needed to be organized.

To that end, she gave a tea for wives, deans, administrative officers and heads of departments on Oct. 21, 1921, to discuss the advisability of establishing a faculty women's club.

Within two months, a group had been formed, a constitution written and accepted and officers installed with Mrs. Burton as president. (It is said that Mrs. Burton was not the sort of person to "let things grow under her feet.") She led the club until 1925, making her term the longest of any president since.

It's hard to think of our mothers and grandmothers as ecology freaks and liberationists, but that's exactly what they did like when you read accounts of early Faculty Women's Club activities.

For example, out of the initial four interest sections in the club during the 1920s, one was the Athletic Section (with tennis, horseback riding and riflery) and the other was called the Nursery Section.

It is interesting to note that the Hiking Section, which had died early in the club's history, just recently was revived as the Faculty Women's Club as a sort of return-to-nature experiment.

Even more amazing is the fact that the old Nursery Section of the 1920s created a cooperative day care center for benefit wives of students. Again, this has repeated itself in the '70s with a day care center on campus for — you guessed it — a cooperative day care center.

Child care programs definitely have changed since then, though. A 1923 newspaper clipping describes the old nursery program: "Constructive play is provided and a strict discipline whereby the tiny tots are given tasks to perform, as dusting, preparation of 'tea' (which consists of an Arrow-root biscuit at four o'clock) and putting away the things afterward."

In the 1930s, events continued at a normal pace. It was noted in a 1934 newspaper clipping that several newlywed couples would be welcomed into the domestic community that year.

Included in the list was "Prof. John E. Tracy of the law faculty, and Mrs. Tracy (Dr. Margaret Elliott), whose wedding was an event of last winter." Margaret Elliott Tracy was one of the early open faculty members at the U-M and a professor emerita of personnel management in the School of Business Administration.

During the years of World War II, the Faculty Women's Club saw some changes. In announcing plans for the

U-M Faculty Women: A Glimpse

WOMEN

Section Two

December 26, 1971

Pages 15 to 26

club's annual reception in the fall of 1942, one article notes:

"This (the reception) is one of the customs to be continued in a wartime year of many changes. The club itself has given up its chief social program for both the faculty men and their wives, the Faculty-Alumni dance series, which also brought together campus and town groups . . .

"The dance committee . . . has put the money remaining in its treasury club on \$85 War Bond. The club as a whole has to its credit a \$600 bond, and the Garden Section has bought a \$50 bond.

"In harmony with the policy of reducing club expenses, the customary invitations were omitted in sending the announcements of the reception and of the club's program . . .

It appears that the 1950s brought out the theatrical aspirations of club members and their husbands. They staged such extravaganzas as the "Cabaret Extraordinaire" (1950) complete with a juggling act and barbershop quartet; "Faculty Follies of 1951" highlighted by a hillbilly duet on the mandolin and ukulele; "Faculty Frolics" (1952); "Faculty Frolics of 1953" with a skit, "Kinsey Take It? or Why Did I Marry a Professor?"

Every women's lib would have loved to have been around in 1954 when "Faculty Frolics" uncovered "Men In a World of Women," a skit which poked fun at the "Woman In the World of Man" series of discussions and events that the U-M sponsored during the summer of '54. A photograph which appeared in The News publicizing "Frolics" that year pictured Vice President Allan F. Smith (then Prof. Smith) wearing an apron and contemplating KP duty.

In 1961, predictably, the Faculty Women's Club celebrated its 40th anniversary with a skit, "40 Years in Song and Rhyme."

The faculty women and their husbands looked ahead in 1964 with a musical skit exploring "The Faculty Club of the Future." And perhaps a repeat of the skit would be in order now that the club has marked its half-century anniversary.

Since 1921, the club's activities have continued without even so much as a pause for breath. The women have been hiking, skating, painting, acting, cooking, reading, hostessing, teaing, bridging, gardening and laughing their way through the years.

Now they have 50 years of memories to review and another 50 to plan. Anniversary congratulations, Faculty Women!



Follies' Frustrations

The 1950s marked the stage debuts of many a Faculty Women's Club member. An original floor show, "Faculty Follies of 1951," featured a skit called, "Faculty Frustrations" written by Mrs. Fred K. Sparrow Jr. The picture which appeared publicizing the "Follies" that year shows Mrs. L. Hart Wright, far right, as a frustrated faculty wife interrupted by a telephone call from Junior while getting ready

to attend an important meeting with her "husband," Allan F. Smith (then Prof. Smith and now Vice President Smith). Sympathetic onlookers in the photograph are Mrs. W. W. Chase, far left, and Mrs. Thomas A. Hunter, seated. Smith appeared a few years later in The News as a "househusband" in an apron — publicizing another Faculty Women's skit about "Men In a World of Women."



Husbands Join The Act

The tables at tea were turned in the picture at the left when the men of the University Club served tea to the members of the Faculty Women's Club at a reception honoring the latter in 1956. Mrs. Merwin H. Waterman, then president of Faculty Women, receives assistance from Cecil Craig, while Prof. Charles Joiner, seated, fills a cup from an urn. Shown at the right, Mrs. Edwin N. Goddard and Prof. John W. Reed (as Prof. Flubbzitt) rehearse for the "Faculty Frolics of '53" and the skit called, "Kinsey Take It? or Why Did I Marry a Professor?"



FWC

The Ann Arbor News, October 7, 1973



Mrs. William S. Benninghoff (top photo) lobs one over the badminton net to Mrs. Robert W. Adams (bottom photo), whose smile outshines her swing, at least that time. A badminton section is among 62 interest groups open to club members this year. (Photos by Jack Stubbs)



The Ann Arbor News, Friday, December 14, 1973



Holiday Good Cheer

The University of Michigan President's House was filled with good cheer Wednesday as members of the Faculty Women's Club gathered for a change of holiday greetings. Right in photo, Mrs. Robert Fleming chats with U-M Gertrude Huebner. At far left, Mrs. Herbert Johe, a past president of the club. (Photo by Jack Stubbs)



Another past president of the Faculty Women's Club, Mrs. Willard Olson, took the role of pourer at the festive holiday party.

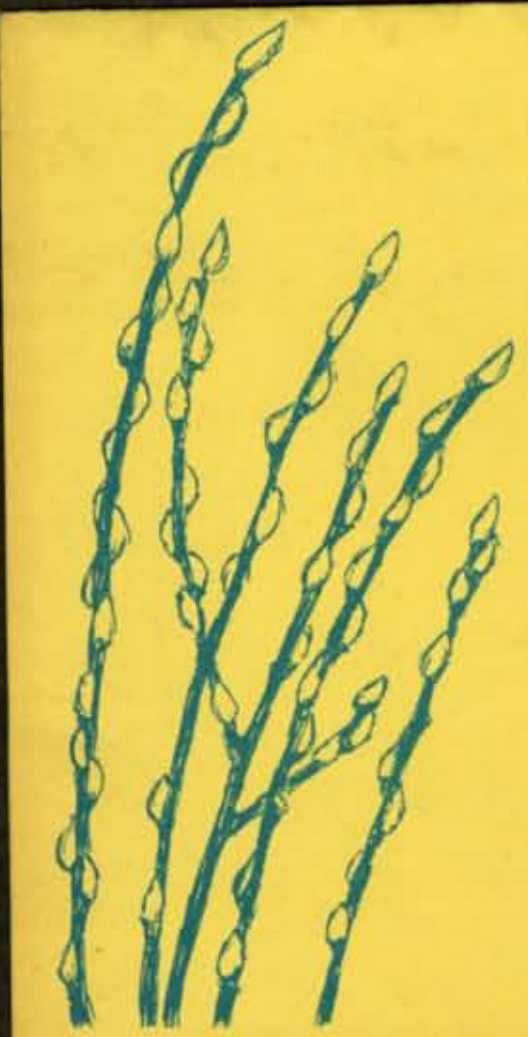

FWC

FACULTY WOMEN'S CLUB

SPRING LUNCHEON

WEDNESDAY
APRIL 3, 1974

BUSINESS MEETING
&
PROGRAM

The Ann Arbor News, Sunday, February 10, 1974

Jazz On Tap At 'Fun Night'

A musical review by Irene Connors, Robert Chapel, Judy Brown and Bradley Bloom, accompanied by the University of Michigan Jazz Band, will be among the highlights at the Faculty Women's Club annual fun night this week. "Mid-Winter's Night Out" will begin at 8 p.m. Friday in the Michigan League Ballroom. Louis Smith will lead the Jazz Band as it plays music for dancing throughout the evening. A dessert buffet will be served during the course of events. Serving as honorary host and hostess for the evening will be Mr. and Mrs. Donald

Lund. Mr. Lund is associate athletic director at the U-M. The Lunds will be assisted by Mr. and Mrs. James Pilcher and Mr. and Mrs. Augustus Stager. Program chairman for the event is Mrs. Dale Grimes, who has been assisted by Mrs. Vern Terpstra, Mrs. Jona-

than Bulkley, Mrs. George Muth, Mrs. Mark Enns, Mrs. G. E. Sharples. Decorations are being handled by the club's Artistic Creative Arts Section under the chairmanship of Frederick Mayer. Reservations may be made by Tuesday with Mrs. L.



Mrs. Harlan Mulder, left, Mrs. Robben Fleming and Mrs. William Beierwaltes arrange a collection of German ceramic angels, preparing the Presidents' house for the annual FWC holiday open house. 1976

The Ann Arbor News, Sunday, December 5, 1976 29

Mrs. Fleming Hosting FWC

Mrs. Robben Fleming will host the annual Faculty Women's Club Holiday Open House from 2 to 4 p.m. Wednesday at the President's House on South University.

Receiving guests will be Mrs. Fleming and FWC president Mrs. Douglas Hayes.

The theme for this year's open house is traditional early American. Old sleighbells which belonged to President Fleming's family will decorate the front door.

Greens and plant materials used to decorate the home have been collected

from the gardens of Inglis House and the President's House by horticulturist Charles Jenkins, who also helped with the arrangements.

Other decorations include items collected by the Flemings during their travels, including brass candlesticks from Thailand and a collection of German ceramic angels.

Mrs. Fleming has been assisted in the decoration by FWC members under the direction of Mrs. William Beierwaltes.

Chairman of the event is Mrs. Harlan Mulder, assisted by the social

committee: Mrs. John Gronvall, chairman; Mrs. C. James Pilcher, assistant chairman; and Mrs. Jack Borchardt, Mrs. Beierwaltes, Mrs. Burton Voss, Mrs. David Anderson and Mrs. George Morley.

Pouring will be Mrs. Leroy Kelley, Mrs. George Nace, Mrs. Kenneth Joachim, Mrs. Stanley Coulthard, Mrs. Charles Cares, Mrs. C. Merle Crawford, Mrs. Frank Smith and Mrs. Leland Quackenbush.

Parking will be permitted on the north side of South University during the Open House.

Faculty women opening Oct. 8, 1978 57th season

The Faculty Women's Club of the University of Michigan will hold its fall reception and tea from 2 to 4 p.m. Tuesday at the Michigan League Ballroom.

The FWC, which has over 1,100 members, is open to faculty women and wives of faculty members. Its purpose is to create friendship and promote intellectual, physical and creative growth among its members. Membership information is available from Mrs. William Stapp at 761-4854.

Greeting guests in the receiving line Tuesday will be Mrs. Robben Fleming; Mrs. Jerome Jelinek, president; Mrs. Russell Reister, vice president; Mrs. Dee Edington, newcomers' chairman; and Mrs. Stapp, membership chairman.

Mrs. John Carow will introduce Mrs. A.K. Steens, who will be especially honored as a new golden member. Golden members — those with the club more than 50 years — will be special guests at the tea. Dr. Elizabeth Crosby, professor emerita of neurosurgery, will be honored as a golden woman faculty member.

The program will include keyboard music from the 20s and 30s along with favorite Michigan songs, played by Mrs. Carow.

Members will have an opportunity to sign up for any of the organization's 60 interest sections in art, music, drama, books, bridge, gardening, languages, travel, cooking and sports. Special newcomers' sections, including books, bridge, cooking, child study, creative arts, gardening and women's study, will be grouped in one area.



Mrs. Jack Borchardt, social chairman, and Mrs. David Heebink and Mrs. Bret Waller, hostesses of the day, are in charge of arrangements.

Mrs. Fleming will host a luncheon for the FWC board and special guests prior to the tea.



GOLDEN YEARS — Mrs. Dana Mills, co-chairman of the Newcomers' Golden Member Mrs. Paul Leidy and Mrs. Kenneth Joachim garden interest sections, talk over plans for corsages for 50-year members to be honored at the Faculty Women's Club fall reception on Wednesday.

Faculty Women's Oct. 5, 1975 To Hold Fall Reception

Members of the University of Michigan's Faculty Women's Club will hold their annual fall reception and tea from 2 to 4 p.m. Wednesday at the Michigan League.

FWC President Mrs. Gardner Ackley will conduct a brief ceremony honoring organization's "golden members" — those who have belonged to FWC for 50 years or more. Mrs. Paul Leidy, herself a golden member, will give some remarks on their behalf. Corsages for the honorees are being made by the FWC's garden sections.

Receiving guests at the tea will be Regent Sarah Goddard Power, Mrs. Wilbur Pierpont and FWC officers, Mrs. Ackley; Mrs. Douglas Hayes, vice-president; Mrs. Arthur Southwick, chairman; and Mrs. [unclear], newcomers committee chair.

Mrs. Richard Couch is in charge of special arrangements, assisted by Mrs. [unclear], Mrs. [unclear] and Mrs. [unclear]. Wives of U-M deans will participate.

The FWC was founded in 1918. A small group of faculty women formed three interest sections, and 65 interest sections were formed.

Members attending will have an opportunity to sign up for the fall reception in art, music, bridge, gardening, languages, travel, cooking and sports.

The event is open to all faculty members, newly appointed members and wives of new faculty members.

Faculty Women Presenting 'Valentines In Ragtime'

The Faculty Women's Club will recreate the colorful era of ragtime with a gala "Valentines in Ragtime" dinner dance Saturday at the Michigan League Ballroom.

Posters recalling the era will be on display, and red-checked tablecloths will adorn the tables. Members of the band and bar attendants will wear straw hats, garters and brightly colored shirts.

Highlight of the ragtime theme will be an intermission program of ragtime music by William Albright, professor of music at the University of Michigan, and one of the foremost contemporary interpreters of ragtime.

Professor Albright has been partially responsible for the revival of interest in ragtime, a musical style that started in the 1890's and continued to enjoy great popularity up to 1920s, when it turned into and influenced early jazz styles.

Contemporary interest in the style fo-

cuses particularly on the music of Scott Joplin, who created dozens of classic rags.

The event will begin with a social hour in the League Concourse at 6:30 p.m., with dinner served at 8 p.m. in the ballroom. The Red Winn Quartet will provide dance music until midnight.

The dance is open to FWC members

and guests, and reservations may be made with Mrs. William Rigot at 665-5028.

Social Committee Co-chairmen of the event are Mrs. Raymond Carroll and Mrs. Rigot. They are being assisted by members of the program committee: Chairman Mrs. John Reed, Mrs. Richard Kennedy and Mrs. Charles Beck.



RAGTIME REVIVAL — Sweetie the dog gets into the ragtime mood along with 'Valentines in Ragtime' planners Mrs. Raymond E. Carroll, left, Mrs. William Rigot and Mrs. John Reed. (News Photo by Robert Chase)

Faculty Women's Club Starting 55th Season

The Faculty Women's Club will initiate its 55th season with its annual fall reception and tea from 2 to 4 p.m. Tuesday at the Michigan League.

Receiving guests at the tea will be honorary hostesses Irene Murphy, Trudy Hubner, Wilma Steketee and Gertrude Leidy.

Also receiving will be club president Mrs. Douglas Hayes; Mrs. Frank Richart, vice president; Mrs. Donald Sinta, newcomers committee chairman; and Mrs. James Cassidy, membership chairman.

The social committee, headed by Mrs. John Gronvall, is in charge of arrangements. Departmental chairmen's wives will pour. Mrs. Kenneth Jochim, coordinator of garden interest sections, is in charge of floral arrangements.

Golden members — women who have belonged to the organization for 50 years or more — will be honored in the Hussey Room. They are Louise Trow, Gladys Eggleton and Ethel Lawson.

All FWC members, newly appointed faculty women and wives of new faculty members may attend the event and may sign up for any of 65 interest sections in art, music, books, bridge, gardening, languages and sports.

The Ann Arbor News, Sunday, October 10, 1976



'READER'S THEATER' — Virginia Eveland, left, Jan Carrol and Vi Olson take part in a session of the Faculty Women's Club, Tuesday Play Reading Section, which has been meeting regularly since 1923.

News Photos by Cecil Lockard

FACULTY WOMEN MEET FOR TEA Evolution of Contributions To Local Cultural Climate

The University of Michigan had been in existence more than a hundred years before a group of faculty women under the leadership of Nina Leona Burton, wife of University President Marion L. Burton, met at tea one day to organize for social activities in which they could share their common interests and talents.

On Oct. 26, 1921, the wives of deans, administrative officers and heads of departments met in the Burton home to begin the formal structure of the Club. Five women were delegated to draw up the constitution and for some months thereafter the women met weekly on Tuesday afternoon for tea and talk. This Tuesday afternoon group soon evolved into what was then and is still today the Tuesday Afternoon Playreading Group.

The Club was designed to provide a service to the University making it possible for wives and women faculty members to become acquainted and to share similar interests with one another. Care was taken to be helpful in welcoming newcomers to the University family. Each section permitted a limited number of guest members enabling other women in the community to join the groups.

In March of 1922 the Board of Directors authorized three interest sections—drama, day nursery and athletics. The following year the Club was offered the use of a red brick house at 226 South Ingalls when the Health Service moved to larger

quarters. The day nursery began its operation there, and in 1924 the Merrill-Palmer School began a branch in the club house under the auspices of the Day Nursery Section. This combined nursery program lasted for five years. At one time the Michigan Dames also used the house as a meeting place.

When the Michigan League was completed, the furnishings of the club house were sold and sometime after 1931 meetings were held in the League. The house was later demolished to make way for Burton Tower.

At present there are 63 interest groups in the Club, sharing their enthusiasm for music, drama, bridge, cookery, gardening, books, art, languages, flower arrangement, interior decorating, travel and sports. One of the special interest sections is the "Long-timers group which has several members who have been active in the FWC since its beginning. Membership has grown from 50 in the early years to 1,311 in 1973. Suggestions for new interest sections are always encouraged.

The talent and interest of FWC in music, art and theater have contributed to the cultural climate of Ann Arbor. During the first 25 years, the FWC often provided dramatic and musical entertainment for University and semi-public functions. Today most of this kind of fun is kept within the activities of the Club. FWC dances have been popular with faculty and townspeople since they began in 1927. A spring flower show was another yearly event in the early years.

The annual events of the FWC at the present time include the fall membership tea, a holiday gathering hosted by Mrs. Robben Fleming, a mid-winter faculty fun night, and the spring luncheon and business meeting.

—Marjorie Reade

—Rosemary Low

Ms. Reade and Ms. Low are both members of the University Faculty Women's Club.



Mrs. Crawford (wife of the engineering dean), at left, and Mrs. Wells Bennett (wife of the dean of architecture and design) at an October 1940 Faculty Women's Club Tea at the Michigan League.



Kitty Carow, Fall Tea 1979



Judy Kesler, new. ch. '79-80

Faculty Women will welcome newcomers

The Newcomers' Committee of the University of Michigan Faculty Women's Club (C) will hold welcoming parties in four different sections of Ann Arbor at 8 p.m. Monday, September 24.

The parties will provide an opportunity for newcomers to the campus to meet others and to learn about the U-M and its facilities and peruse the many activities and interest sections of the FWC.

All women who are new to the

U-M, either as faculty members or as wives of faculty members and staff, may attend. Transportation will be provided for those interested if they call membership chairperson Carolin Dick at 662-5577.

Parties will be held at the homes of June Allen, Sets Higuchi, Bev Bole and Trudy Bulkley. Co-hostesses will be Ruth Whitaker, Marge Brinkerhoff, Eleanor Dickinson, Mary Matthews, Barbara Heers, Marlon Allmand, Sue Sinta and Lois Nicholls.

Finding your way around

The Newcomers' Section of the University of Michigan Faculty Women's Club is sponsoring a bus tour of the U-M campus on Tuesday, Oct. 2. It is open to all members of the FWC and all newcomers and children are welcome. Participants will meet in the lobby of the Central Campus Recreation Bldg. for coffee 9:15 a.m. The tour will last 11:30 a.m. Assistant director of recreational sports Jan We at left with Newcomers president Judy Kesler and FWC membership chairperson Carolin Dick, will be a guide. Further information is available from Kesler at 769-5733.



NEWS PHOTO BY DEBORAH OUELLETTE

Mrs. Fleming hosting last holiday open house for FWC

A statue that was a gift from a Saudi Arabian alumnus, displayed with holiday greens, will be included in the decor for the FWC open house hosted by Sally Fleming, left, on Wednesday. With her are FWC social chairman Mrs. Jack Borcharldt, right, and Mrs. Thomas Connelly, assistant chairman.

NEWS PHOTO BY ROBERT CHASE



Farewell
Sally Fleming
1978

Members of the Faculty Women's Club will attend a holiday open house at the 138-year-old University of Michigan President's House from 2 to 4 p.m. Wednesday. The annual event will be the last hosted by Sally Fleming, wife of retiring U-M President Robben W. Fleming.

FWC members scheduled to pour are Mrs. Arthur Copeland, Mrs. Herbert Johe, Mrs. G. Robinson Gregory, Mrs. Roy Profitt, Mrs. Richard Couch, Mrs. William Higuchi, Mrs. John Gronvall and Mrs. James Pilcher.

Parking during the open house will be permitted on the north side of South University and is available in nearby structures. Transportation is available by shuttle bus from the Crisler arena parking lot.

Harp selections will be presented by U-M School of Music harpist Jan Rosenson.

Mrs. Chandler Matthews and Mrs. Jack Dalrymple are co-chairmen of the open house.

Assisting as hostesses will be Mrs. Thomas Gies, Mrs. David Heebink, Mrs. Charles E. Olson Jr., Mrs. Joseph Payne, Mrs. Vern Terpstra, Mrs. Bret Waller, Mrs. Robert Howe, Mrs. Frank Legg Jr., Mrs. James Daily, Mrs. Mark Paddock, Mrs. Robert Hess, Mrs. Daniel Weintraub, Mrs. John Young and Mrs. Allen Mayerson.

Newcomers will assist in greeting guests at the door.



FWC opening 10th season Oct. 7, 1979

Annual fall reception and the Faculty Women's Club at the University of Michigan will be held on Wednesday October 10 at 4 p.m. in the ballroom of the Michigan League. The reception will be received by Mrs. John Young, Regent Sarah Goddard; Mrs. Russell Reister, Vice-President; Mrs. William Casper, Newcomers Chair; and Susan Springer, Membership Chairman. Hostesses for the event will be Mrs. Jack Carow and Mrs. Jack Carter. Mrs. John Carow will entertain at 4 p.m.

Mrs. John Kemper, Mrs. Rowland Nissle, Mrs. Willard Olson, Mrs. Walter Reichart, Mrs. Warren Rice, Mrs. Alfred Stockard, Mrs. William Randolph Taylor, and Mrs. Burton Thuma. The Faculty Women's Club was founded in 1921 by a small group of U-M faculty wives. Its purpose is to promote acquaintance and fellowship within the university community. The club has grown to over 1,100 members and 64 interest groups. Membership information is available from Susan Springer, 761-8549.

Members - women who have belonged to the organization for one or more years - will be inducted by Mrs. John Young. Inductees are Mrs. Arthur Brown, Mrs. Carl Brown, Mrs. Copeland, Mrs. Kenneth, Mrs. Francis Fralick, Mrs. Edgar Gault, Mrs. Lewis, Mrs. Edgar Johnston.



7-6 The Ann Arbor News, Sunday, October 7, 1979



NEWS PHOTO BY JACK STU...

INTEREST SECTIONS — Beth Carruth, foreground at left, Marie Glysson, Enid Gosling, Margaret Day and Martha Akerman are members of the FWC Painting Section, which works in mediums of choice in member's homes or outdoors. Kathleen Fischer, background left, above, Erika Scharenberg, Louella Case, Ethel Nesbitt and Edie Pelz play with one of eight bridge sections.



Faculty women holding holiday open house

Dec. 9, 1979

Members of the Faculty Women's Club of the University of Michigan will be attending a Holiday Open House at Clements Library from 2 to 4 p.m. Wednesday.

Greeting guests in the receiving line will be Mrs. Harold Shapiro, Mrs. Allan Smith, Mrs. Russell Reister and Mrs. C. William Castor.

An array of homemade cookies will be provided by members of the various cooking sections of the club: Natural Foods, Creative Cooking, International Cooking, Newcomer's International Cooking and Monday and Tuesday Night Kitchen Scholars.

Music will be provided by Jane Rosenson, with harp selections.

During the open house, books and prints that relate to the holiday season will be on display. Also on display will be 19th century toys and dolls which belong to the Washtenaw Historical Society. This display will be open to the general public until December 21.

Patronesses of the open house

are Mrs. Francis Allen, Mrs. Gilbert Whitaker, Mrs. James Brinkerhoff, Mrs. William Higuchi, Mrs. David Dickinson, Mrs. Chandler Matthews, Mrs. Giles Bowe and Mrs. Charles Allmand.

Co-chairmen of the event are Mrs. Richard Corpron and Mrs. Robert Doerr.

John Dann, director of the Clements Library, holds 'A Christmas Riddle,' a colorful Civil War period print, from a collection of holiday books and prints that will be on display during the Faculty Women's Club holiday tea this week. Looking on are FWC members Mrs. Harold Shapiro, Mrs. Thomas Connelly and Mrs. Allan Smith (seated).



NEWS PHOTO BY DEBORAH OUELLETTE

The Ann Arbor News, Sunday, April 13, 1980

Organizations

FWC will hold spring luncheon

The Faculty Women's Club will hold its annual meeting and spring luncheon from 12:15 to 3 p.m. Wednesday at the Michigan League Ballroom.

The social hour will begin at 11:15 a.m. in the Concourse. Name tags may be picked up at this time. There will be a special table for Golden members.

FWC President Dorothy Reister will conduct the business meeting, which will include the presentation of and voting on the slate of candidates for officers

and standing committee men.

The program for the afternoon will be vocal selections by Willis Patterson, Mr. Patterson, associate dean of the U-M School of Music.

During the afternoon meeting will have a chance to see a exhibit of art works by the painting section members.

Arrangements for the luncheon were made by B. Bole and Kathy Clafin.

The Ann Arbor News, Sunday, September 21, 1980



NEWS PHOTO BY JACK STUBBS

Making plans for the FWC annual fall reception and tea at the Michigan League (from the left): Dorothy Copeland, golden member; Vivian Shapiro, wife of the U-M president; Susan Reznicek, newcomer; and Virginia Castor, FWC president.

Faculty Women's Club opens 59th year

The annual fall reception and tea of the Faculty Women's Club of the University of Michigan will be held from 1:30 to 3:30 p.m., Wednesday in the ballroom of the Michigan League.

The Faculty Women's Club is open for membership to faculty women of the instructional staff, wives of faculty members and visiting faculty women.

Each fall for 59 years the FWC has met for the purpose of greeting newcomers, extending friendship and providing an avenue for members to share similar interests with one another. At the reception members will be able to register for any of the 65 interest sections in art, books, bridge, drama, garden, home, language, special interests and sports. Thirty-five sections meet in the daytime, 26 in the evening, three on the weekends and one new group meets at noontime. Section members will be wearing identifying banners and will be circulating in the ballroom to answer questions about their particular sections.

For women who cannot attend this weekday reception, a second reception is being initiated this year. It will be held Saturday,

Oct. 14, 2 to 4 p.m., in the Kalamazoo room of the Michigan League.

FWC members can become a faculty friend to a newcomer by choosing a newcomer's name listed by department at the reception. Members may also sign up for the new lunch time section to be held in October.

Past members of FWC are especially invited to attend one of the fall receptions and current members are encouraged to bring an eligible member or a newcomer to a reception.

Special guests attending the reception will be the new University

President's wife, Vivian Shapiro, past presidents' wives, Ann Hatcher and Alene Smith, and Regents' wives. Also attending will be Janet Rickard, Flint FWC coordinator, and Carolyn Chetsanga, Dearborn FWC president.

FWC's special lifetime members, Wilma Steketee, Gertrude Leidy, Trudy Huebner and Irene Murphy will be honored. In addition, golden members belonging to the club for 50 years will be recognized. This year's new golden member Sara Graf, 1930-1980 will also be honored.

During the afternoon music will be provided by Kitty Carow.

Social chairperson Dee Hildebrandt will be assisted by chairpersons for the day, Dorothy Peterson and Mary McCollum. They will be assisted by Mary Burney and Signe Young, section leaders; Millie Schembechler and Jo Ludema, treasurers; Joan Jackson and Louise Storer, liaison; Jane Kazda and Betty Lyon, golden members; Sue Reznicek and Ieva Rasmussen, newcomers; and Traudi Debler and Ann Benninghoff, membership.

Organizations

Reception set for Faculty Women

Two new events have been added to the University of Michigan Faculty Women's Club activities calendar this year. First, an informal reception will be held Saturday, October 18, from 2-4 p.m., in the concourse of the Michigan League for women who were unable to attend the annual weekday reception in September. Second, a noontime section, "Lunch/Listen," will be started in October with monthly meetings held throughout the year for women who are free during the noon hour.

Prospective members attending the Saturday reception will be informed about the organization's yearly activities and interest sections which are held afternoons, evenings and on some weekends. They may register for any of the 65 sections that range from weekend cross country skiing and tours around the campus to art studies, afternoon quilting, evening sports, bridge, drama, books, cooking, gardening and foreign languages.

Faculty Women's Club membership is open to wives of faculty, visiting faculty and professional and administrative staffs, and women of the faculty and professional and administrative staffs. Special invitations have been sent to more than 500 University women. Reservations to attend the October 18 reception may be made by calling either Marilyn Marshall, 663-5847 or Esther Floyd, 662-2168.

"LUNCH/LISTEN" meetings will be held in the Michigan Room of the Michigan League. A buffet luncheon of soup, salad or sandwich and optional dessert will be served at 11:30 a.m. followed by a special speaker at 12:30 p.m.

The first speaker for "Lunch/Listen" on Monday, October 27, will be Rick Bay, of the University Alumni Association Office and former U of M coach, speaking on the topic "Inside Football." On November 24, Gayle Slayter, local investment advisor, will speak on "Investing in an Inflationary Society." Other dates and topics will be announced later. Persons interested in attending either or both sessions may make reservations by calling Joyce Howatt, 665-4653, at least one week prior to the event.

Committee chairmen assisting at the reception will be Dee Hildebrandt, Mary Burney, Signe Young, Jo Ludeman, Bonnie Terpstra, Joan Jackson, Louise Storer, Susan Resniecek, Ieva Rasmussen, Helen Birdsall, Jane Hughes, Kate Jones, Martha Krumm, Reda Santinga and Virginia Castor.



Fall Tea - 1980



SUSAN RESNIECK, NEWCOMER CHAIRMAN
 BONNIE TERPSTRA, VICE PRESIDENT
 VIVIAN SHAPIRO, U of M FIRST LADY
 VIRGINIA CASTOR, PRESIDENT
 Oct. 1980

EUNICE BALLIS, BONNIE ACKLEY

Fall Tea 1980



VIVIAN SHAPIRO, JEAN PROFFITT



Oct. 1980

FWC open house to focus on building friendship

A Friendship Open House for members of the University of Michigan Faculty Women's Club will be held from 2 to 4 p.m. Wednesday at the historic 140-year-old University President's Home on South University. Vivian Shapiro, wife of the University resident, will host the open house.

The event will focus on building friendships among FWC members and visiting foreign faculty. For this reason, special invitations have been sent to faculty newcomers from other countries. Approximately 300 members are expected to attend the open house. There will be a display of dolls from 30 other countries in the library of the house and Carol Watt, owner of the doll collection, will be available to answer questions.

Heidi Cowan will be playing Baroque selections on an old Italian design virginal harpsichord which she made herself. Arrangements for the open house were made by Mary White and Camille Severance.



NEWS PHOTO BY CECIL LOCKARD

Carol Watt, left, shows a few of the dolls from her collection to Mary White, center, and Camille Severance in preparation for Wednesday's FWC Friendship Open House.

Assisting the hostesses will be Beverly Bole, Lola Borchardt, Mary Dalrymple, Esther Floyd, Joan Gronvale, Dee Hildebrandt, Mary McCollum and Dorothy Peterson.

Newcomers greeting guests at the door and assisting with name tags will be Mikal Fogel, Carol Ziemiecki, Teresa Welsh, Jolanta Nowak, Jill Cohen, Toni Benjamin, Barbara Diana and Carol Bworkin.

Faculty Women's Club members scheduled to pour are Nancy Briggs, Eleanor Dickinson, Ann Gregory, Sets Higuchi, Barbara MacCallum, Phyllis Mulder, Lois Nichols and Ruth Whitaker.

Parking during the open house will be permitted on the north side of South University. Transportation is available by shuttle bus from the Crisler Arena parking lot.

1980

You are invited to a FRIENDSHIP OPEN HOUSE on Wednesday, December 10 at the U of M PRESIDENT'S HOME 815 S. University, from 2 until 4 p.m. Greet Mrs. Shapiro and old and new friends.

Parking will be permitted on the north side of South University, or you may park near Crisler Arena and take a free shuttle bus to Main Campus

Harpicord selections by Heidi Cowan

Co-chairmen of the day are Mary White and Camille Severance

Two Friends

FWC 'Cupid's Caper' dinner dance to be held on Valentine's Day

Decorations for the Faculty Women's Club 'Cupid's Caper' Valentine's Day dinner dance will be completed by club members Bonnie Terpstra, left, Dee Hildebrandt, center and Cathy Claffin, right.

The Ann Arbor News, Thursday, February 5, 1981

The Faculty Women's Club of the University of Michigan will celebrate Valentine's Day at the Ann League on Saturday, February 7, with a dinner dance, "Cupid's Caper."

Reception will begin at 6:30 p.m. and dinner at 7:30 p.m. After dinner, guests will dance to the music of the Stryder Band.

During intermission a drawing will be held and valentines in the amount of \$100.00 will be given to the lucky winners whose tickets are drawn. Live entertainment will include mixer activities.

Club members may make reservations for themselves and their guests by calling Cathy Claffin at 769-5676 by Saturday, Feb. 7. Cancellations will be accepted through Wednesday, Feb. 11.

Program chairman for the event, Cathy Claffin, is being assisted by Dee Hildebrandt, Mary Dalrymple, Helen Birdsall, Ginny Dawson, Betsy Christensen, Jane Hughes, Bonnie Terpstra, Joan Jackson, Katherine Belnap and Gretchen Hess.



NEWS PHOTO BY CECIL LOCKARD



Feb 14, 1981
Phil Wernette, Gard Ackley, Joe Morris
Eleanor " " , Sue Johe, Bonnie Ackley



VIVIAN SHAPIRO
DECEMBER FRIENDSHIP PARTY
GINNIE CASTOR 1980

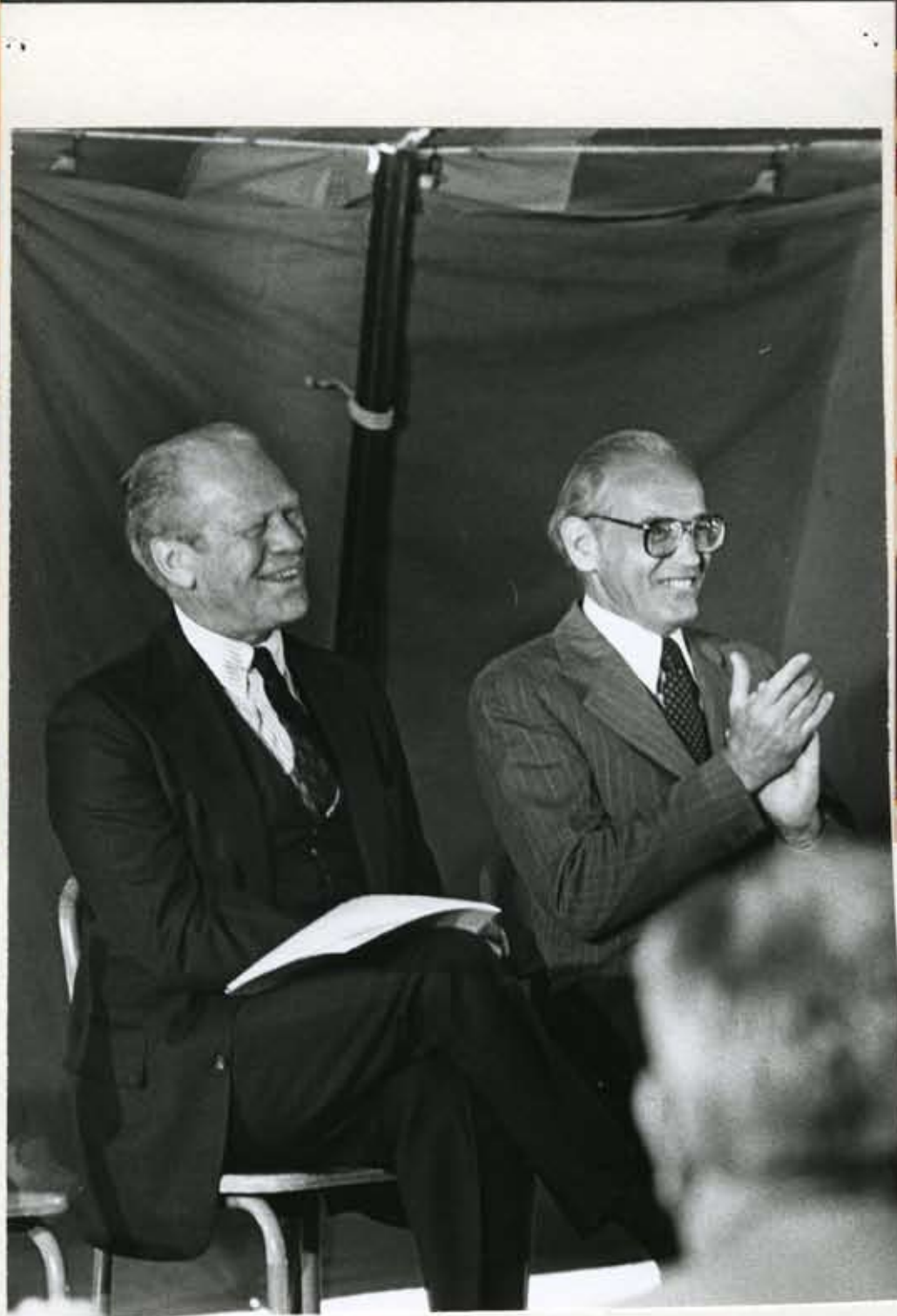

Presidents Ford & Smith
1979



DR. HARRY TOWSLEY

1978

PRESIDENT GERALD FORD



Henry Ford received an honorary degree
at 1926 Commencement.

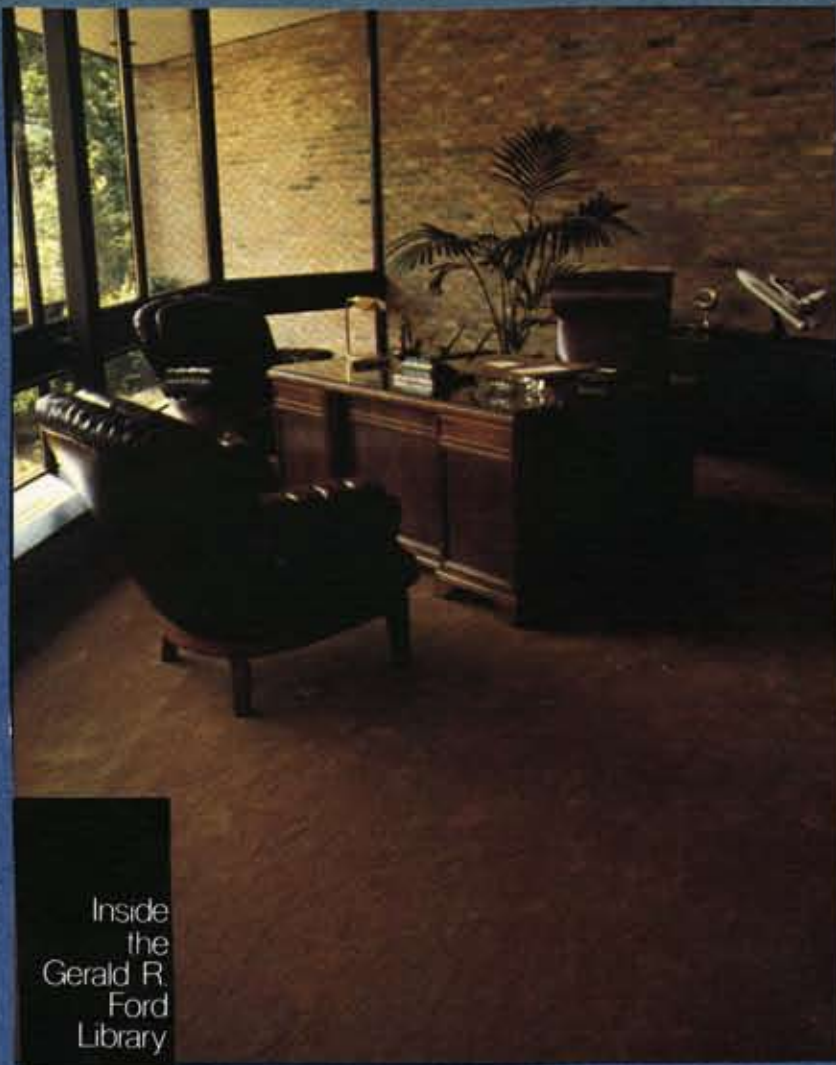

Inside
the
Gerald R.
Ford
Library

A President's Library is Dedicated

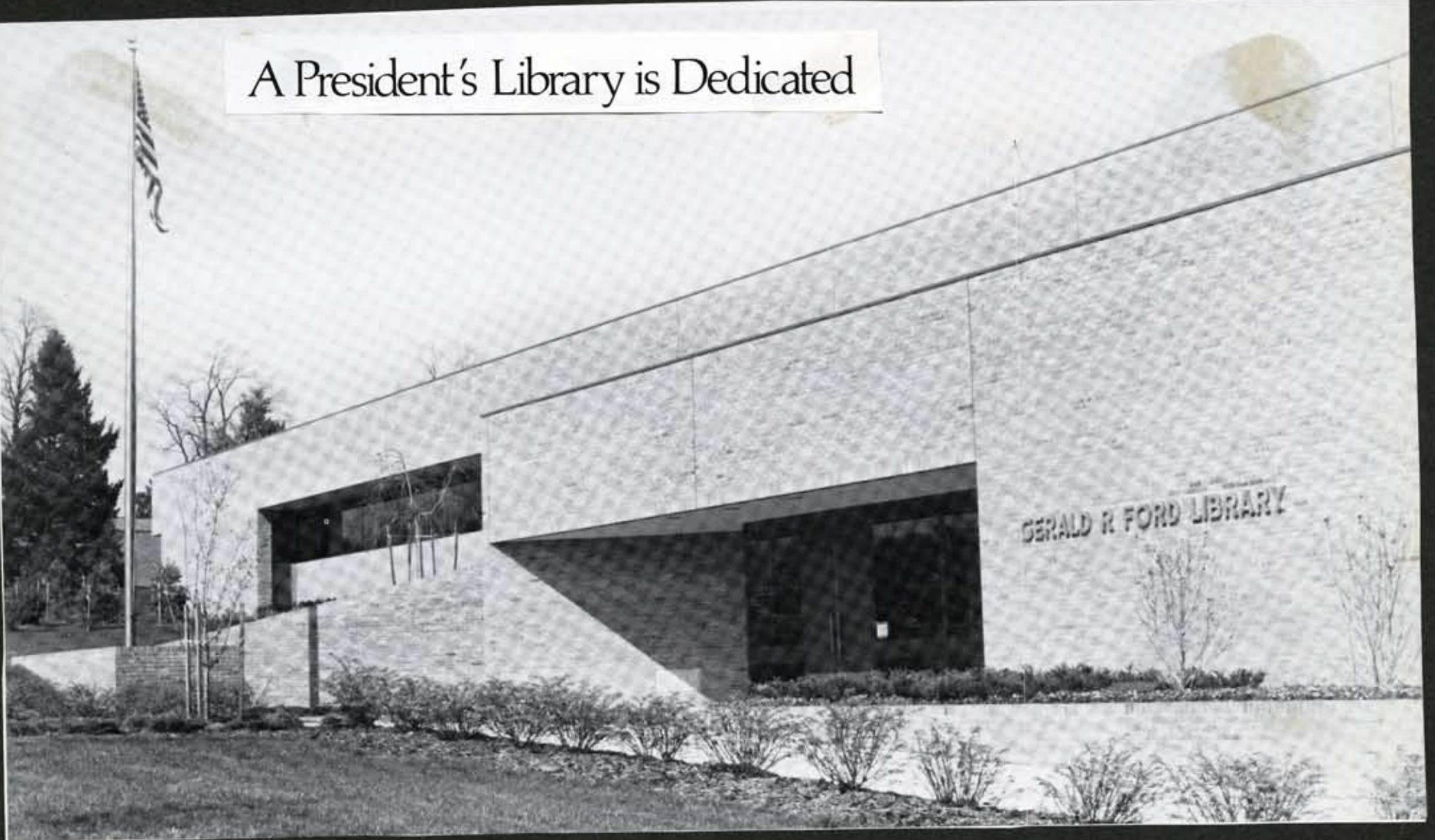

Ford and his Cabinet



Hatcher Family 1951



Shapiro Family April 1980



Millie Schembechler

1978



Alva Sink



Wilma Steketeer
Former League Manager



Woody Hayes, Doyt Perry, Retired Bowling Green, Bo
1979



Trudy Huebner



Molly Prendergast
Bertrande Leidy
(Lynch House)



Patty Lawson
League Manager



university's 10th PRESIDENT INAUGURATED

story and photos by
Noreen Ferris Wolcott

It was a week marked by special concerts, festive receptions and luncheons, and a semi-formal ball in the Michigan Union, as the University of Michigan celebrated the inauguration of Harold Tafler Shapiro as its 10th president.

Also in honor of the occasion, photographs of former U-M presi-



(Starting above and moving clockwise): Professor Emeritus of Business Administration and Mrs. J. Philip Wernette were the only husband and wife team to be official delegates at the inaugural. Mrs. Wernette represented Wellesley (Mass.) College and Prof. Wernette was the representative for UCLA; President Shapiro is invested into office by Regent Robert E. Nederlander; former U-M presidents Robben W. Fleming (left) and Allan F. Smith; chairman of the department of economics Saul H. Hymans draws smiles from the new president and Richard Kennedy, vice-president for state relations and U-M secretary, with his salutary remarks; the U-M Board of Regents; U-M Alumni Association President Robert Briggs welcomes President Shapiro.

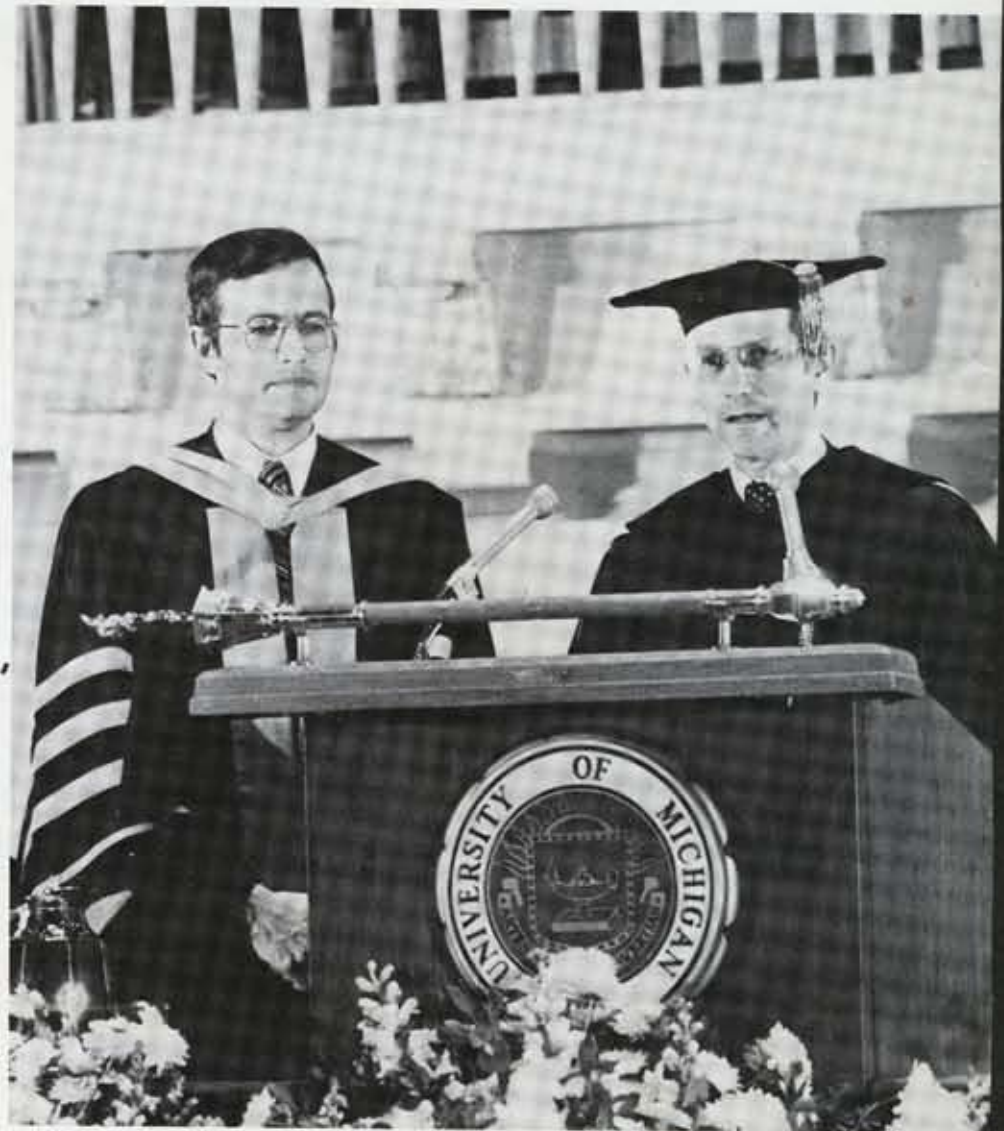



President Ford
and
the Ford Library
corner stone

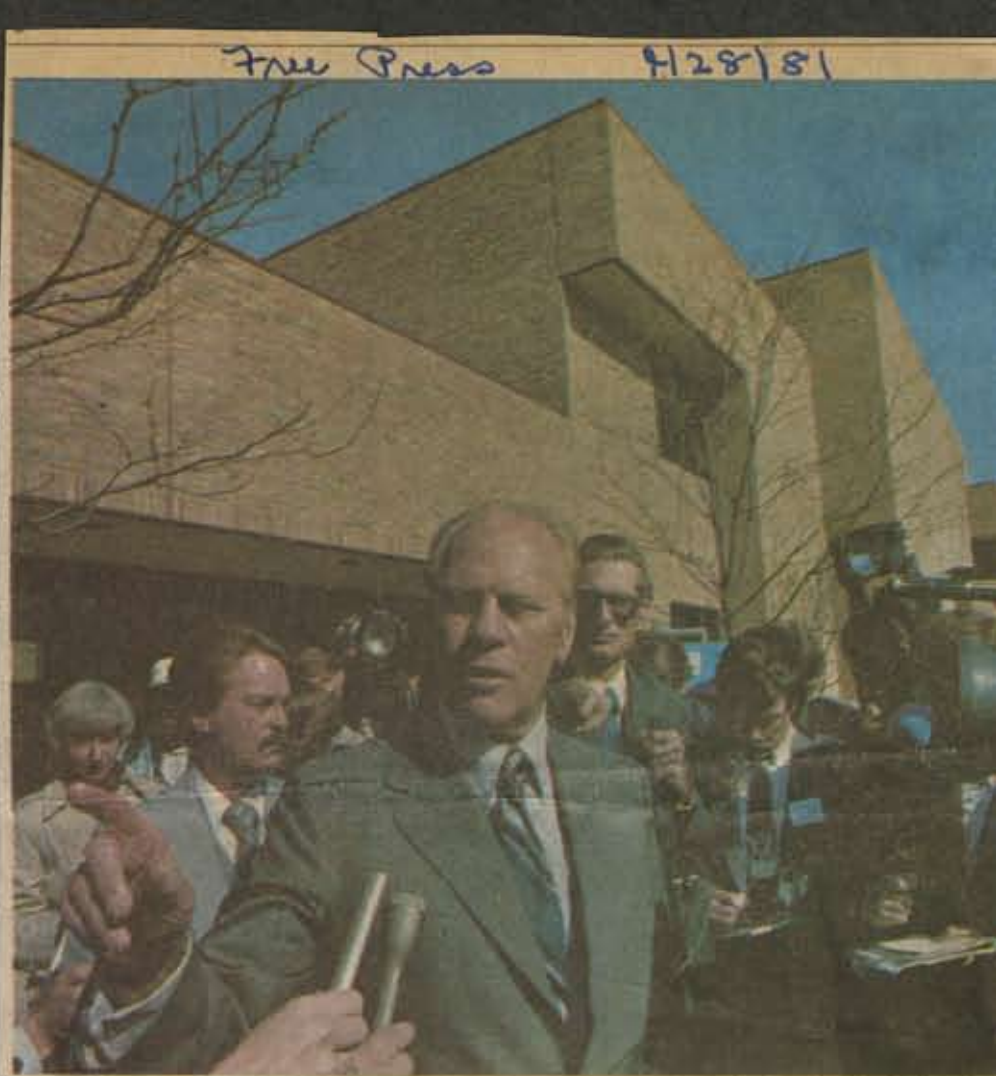

Former President Gerald Ford told reporters he has no political ambitions

Gerald Ford
at dedication
ceremonies for the
Gerald R. Ford Library
U of M North Campus
April 28, 1981



Summer, 1968
(Bonnie and Gardner)
The Ambassador and Mrs
Gardner Ackley
In the gardens of Villa La Parola,
residence of American Ambassadors
to Rome, Italy

Organizations

Making final preparations for the Faculty Women's Club fall reception and tea are (from the left): Signe Young, sections chairman; Ieva Rasmussen, newcomer chairman; Eleanor Wernette, history committee chairman who has compiled a book of memorabilia marking the 60 year history of the organization; and Bonnie Terpstra, FWC president.



NEWS PHOTO BY ROBERT CHASE

Faculty Women's Club tea is Wednesday

The Faculty Women's Club of the University of Michigan will hold its annual fall reception and tea from 2 to 5 p.m. Wednesday at the Michigan League ballroom.

Members will have the opportunity to sign up for any of the interest sections, including art, bridge, drama, garden, home, language, special interests and sports. Two new sections, ice skating and a non-fiction book study group, have been formed this year and are seeking members.

The social committee, headed by Mary Dalrymple, is in charge of the arrangements. Chairmen of the event are Ruth Whitaker and Marie Martin. Music will be provided during the afternoon by Kitty Carow.

At the reception the organization will honor its golden members — those women who have belonged to the club for 50 years — as well as its lifetime members Trudy Huebner, Gertrude Leidy, Irene Mur-

phy and Wilma Steketee. New golden members this year are Ella Hymans, Lorene Davis and Lois Maugh. Special guests invited to the reception are the wives of present and past presidents, chancellors' wives from Dearborn and Flint, women regents and regents' wives, and presidents of Dearborn and Flint faculty women's clubs.

The organization is celebrating its 60th anniversary this year. It was founded Oct. 26, 1921, by a small group of faculty wives and had three interest sections. It now has over 1,100 members and 64 interest groups. Featured at the reception will be a large book of memorabilia from past years assembled by Eleanor Wernette with the help of Hazel Baker and Florence Crane.

The Faculty Women's Club is open to faculty women and wives of faculty members. Its purpose is to create friendship and promote intellectual, physical and creative growth among its members. Membership information is available from Anne Benninghoff at 761-4320.



The University Record

for Faculty and Staff of The University of Michigan

October 26, 1981

Around the U. . .

The Faculty Women's Club is marking its 60th anniversary today.

On Oct. 26, 1921, the wife of U-M President Marion LeRoy Burton, organized the faculty's women's groups with 50 women. Its purpose was to help faculty wives and women faculty get acquainted.

Currently the group has 1,100 members in 64 interest groups.

Membership is open to all wives of faculty members and to women faculty. For further information on membership, call Anne Benninghoff, 761-4320.

Organizations



NEWS PHOTO BY CECIL LOCKARD

Dorothy Peterson, left, and Ginny Dawson discuss plans for Faculty Women's Club annual holiday reception.

FWC holiday reception to be at Ford Library

The Gerald R. Ford Library will be the setting for the Faculty Women's Club annual holiday reception to be held Wednesday from 2 to 5 p.m.

U-M President and Mrs. Harold Shapiro will join FWC members and their spouses for the reception.

During the afternoon guests will have an opportunity to tour much of the library, including the stack area and President Ford's office. The office contains the furniture from his years as House Minority Leader as well as many gifts from foreign leaders. Mementos, documents and pho-

tographs from his trips to China will be on display in the lobby.

Arrangements for the reception are being made by Dorothy Peterson and Ginny Dawson with the assistance of members of the social committee: Mary Dalrymple, Camille Severance, Mary Schudel, Barbara MacCallum, Ruth Whitaker, Elizabeth Payne, Doris Melvin and Pat Sonntag.

The chairmen of many of the club's interest sections will be pouring and greeting guests. Officers from the Newcomer's board will be assisting with name tags.



NEWS PHOTO BY JACK STUBBS

Magician Franz Harary, who will perform at FWC party, levitates Elizabeth Payne.



NEWS PHOTO BY JACK STUBBS

One of the quilts to be displayed at the Faculty Women's Club luncheon is displayed by members (from left) Doris Melvin, Catherine Belknap and Pat Sonntag.

Faculty Women to hold dinner dance

The Faculty Women's Club will celebrate its 60th anniversary with a dinner dance on Saturday at the Michigan League.

A hospitality hour will begin at 6:30 p.m. followed by dinner at 7:30. The big band sound of David Swain and II-V-I will provide dance music until midnight.

A special attraction at intermission will be Franz Harary and Company's "Odyssey in Illusion," a magic show. Using comedy and audience participation, Harary will demonstrate the skill that has won him

several awards in recent years. As a climax to the show the audience will see a woman cut into three pieces.

Co-chairmen for the evening are Barbara McCallum and Elizabeth Payne. They are being assisted by Mary Dalrymple, social committee chairman; Camille Severance, assistant social chairman; and Bev Corpron, assistant program chairman.

FWC members may make reservations for themselves and their guests by calling Elizabeth Payne at 663-8163 by Tuesday.

Faculty Women's Club to show quilts, paintings

The Faculty Women's Club will hold its annual spring luncheon and business meeting on Wednesday at the Michigan League.

A social hour will begin at 11:15 a.m. in the Concourse, where members may pick up their name-tags. The luncheon will be held in the Ballroom at 12:15 p.m. Special tables will be reserved for Golden Members.

Featured during the afternoon will be works by members of the FWC quilting and painting sections. Handmade quilts will be on display around the Ballroom. Paintings will be exhibited in the Michigan Room.

FWC President Bonnie Terpstra

will conduct the business meeting, during which officers will be elected.

A musical program will be presented by John McCollum, lyric tenor, and Beverley Rinaldi, soprano, accompanied by pianist Nancy Hodge. All are members of the University of Michigan Music School faculty.

Co-chairmen for the luncheon are Doris Melvin and Pat Sonntag. Beverly Corpron is in charge of the program arrangements. Jane Hughes, chairman of the quilting section, and Enid Gosling, chairman of the painting section, are handling the special displays.



Annual Meeting Mrs. C. W. Castor, Jr. (Ginny)

Right Bonnie Terpstra Pres. F.W.C. 1981-82

University of Michigan Faculty Women's Club

March, 1982

SPRING LUNCHEON ANNUAL BUSINESS MEETING

WEDNESDAY, APRIL 14, 1982
12:15 p.m. to 3:00 p.m.

MICHIGAN LEAGUE BALLROOM
Social Hour 11:15 • Wine and Punch

PROGRAM

John McCullom... Lyric Tenor
Beverley Rinaldi... Soprano
Nancy Hodge... Pianist
U of M School of Music

- Art Exhibit by Painting Section Michigan Room
- Quilt Display by Quilting Section

Co-Chairmen: Doris Melvin 662-8912
Pat Sonntag 761-2203

RESERVATION DEADLINE • April 9, 1982

Doris Melvin, 1218 Snyder
A2 48103



University of Michigan Faculty Women's Club

SPRING LUNCHEON ANNUAL BUSINESS MEETING

WEDNESDAY, APRIL 14, 1982
12:15 p.m. to 3:00 p.m.

MICHIGAN LEAGUE BALLROOM
Social Hour 11:15 • Wine and Punch

PROGRAM

John McCollum... Lyric Tenor
Beverley Rinaldi..... Soprano
Nancy Hodge..... Pianist
U of M School of Music



- Art Exhibit by Painting Section
Michigan Room
- Quilt Display by Quilting Section



On the Walls

1. "Zig Zag", Anneke Veltman, 1982
2. "Nine Patch Variation", Jane Hughes, 1977
3. "Churn Dash", Marva Seidl, 1982
4. "Rose's Roses", Stella Clarke, 1982
5. "Roman Stripes", Judy Fry, 1982
6. "Night and Noon", Agnete Ibsen, 1982
7. "Thousand Triangles", Jane Hughes, 1976
8. "Flowerpots", Betsy Christensen, 1974
9. "Trip Around the World", Carol Wineman, 1982
10. "String Quilt", Betsy Christensen, 1976
11. "Broken Dishes", Barbara Kempe, 1982
12. "Sampler Quilt", Agnete Ibsen, 1982
13. "Rail Fence", Jane Hughes, 1976
14. "Cathedral Window", Carol Wineman, 1982
15. "Zodia", Stella Clarke, 1980
16. "Trip Around the World", Lucy Withers, Gwen Stevens, 1940, 1982
17. "Land and Sea", Mary Burney, 1982
18. "Double Irish Chain", Julia Jones, 1982
19. "Log Cabin Variation", Marge Mink, 1982
20. "Sawtooth", Hazell Kaufman, from 1880 blocks, 1982
21. "Cathedral Window", Catherine Belknap, 1982

In the Conversation Corner

22. "Grandmother's Flower Garden", Millie Schemblechler, old squares, 1982
23. "Nine Block Rug", Charlene Hancock, 1982
24. "Merry Pop Ins' Rag Doll", Marsha Wineman, 1979
25. "Hearts and Flowers", Helen Birdsall, 1982

Faculty Women elect new officers



Judy Morris



Naomi Tschoegl

Judy Morris was elected president of the Faculty Women's Club for 1982-83 at the organization's annual spring luncheon and meeting on Wednesday.

Naomi Tschoegl will head the Newcomers' group.

Other officers elected were Anne Duderstadt, vice president; Alta Fossum, secretary; Doris Melvin, assistant secretary; Pat Enns, treasurer; and Chin-Kai Tien, assistant treasurer.

Standing committee chairmen and their assistants are Marilyn Menlo and Anne Sichel, membership; Bev Corpron and Shirley Midyette, program; Kathy Claflin and Ruth Tetzloff, publicity; Mary Ann Crawford and Jo Ellen Parker, sections; Camille Severance and Virginia Reilly, social; Sue Jobe and Florence Westrum, liaison; Phyllis Allen and Fran Jelinek, by-laws; and Sandra Simon, assistant Newcomers.

Special committee heads and their assistants will be Dolly Millard and Hazel Kaufman, golden membership; and Signe Young, nominating.

Interest section coordinators include Eunice Ballis, art; Patricia Judd, books; Joanna Brumfiel, bridge; Edith Marshall, drama; Jodelyn Shaffler, garden; Rebecca Horvath, home; Janine Easter, language; Katherine Dow, special interests; and JoAnne Connelly, sports.

Sept. 19, 1982



Faculty Women's Club members, from left, Mary Ann Crawford, Claire Hodge, Lori Humes and Naomi Tschoegl

NEWS PHOTO
*CECIL LOCKARD

Women's club tea planned Sept. 22

The second floor concourse and ballroom of the Michigan League will be the setting for this year's fall reception and tea for the University of Michigan Faculty Women's Club (FWC).

This annual event, which takes place Wednesday, Sept. 22, from 2-5 p.m., is open to all FWC members, newly appointed faculty women and wives of new faculty members. Current membership exceeds 1,000 women. The club is designed to promote acquaintance and fellowship throughout the University and to share similar interests with one another. Membership information is available from Marilyn Menlo at 663-2708.

Members will have an opportunity at the tea to sign up for any of the organization's more than 60 interest sections, which include art, antiques, music, drama, books, bridge, gardening, foods, languages and sports.

New sections added this fall include "Mums 'n Tots" and "Home Design and Repair." Suggestions for new interest sections are always encouraged.

Founded 61 years ago in 1921, special attention each fall is directed to the Golden Members — those women who have been responsible for maintaining enthusiasm and interest in the FWC for 50 years or more. Dolly Millard heads this special committee.

Greeting guests at this Wednesday's event will be Judy Morris, FWC president; Anne Duderstadt, vice president; Marilyn Menlo, membership chairman and Naomi Tschoegl, newcomers chairman. The Social committee, headed by Camille Severance and Virginia Reilly is in charge of arrangements. Chairmen for the Sept. 22 reception and tea are Claire Hodge and Lori Humes.



Trudy Huëbner
Heidi Huinzaga
Eleanor Wernette
Tea Rasmussen

September 30, 1983



Planning a picnic

Lisa Barr, left, and Amy Grossman inspect the grounds at Gallup Park, where the Newcomers Section of the University of Michigan Faculty Women's Club will hold a picnic from 2 to 5 p.m. Sunday. Cider and donuts will be provided. Participants should bring a picnic lunch. Chuck E. Cheese is expected to make an appearance. Rain date is Oct 10, 3:30 to 5:30 p.m.



Kitty
Carow
and
fans



Our
members
get
younger
every
year



Lilias Wagner
Virginia Kistle
Margaret Willard
Irene Murphy



Fall Tea 1982
Pres: Judy Morris
Pres. elect:
Anne Duderstadt



Sign
up
now
for
Fun
all
Year



Fun?
You
bet!



Friend
and
Good
too



Anne Duderstadt
Pres. 1983-84

LOCAL

Ann Arbor News
November 29, 1982



Faculty Women's Club members Julie Pehlke, from left, Virginia Reilly, Camille Severance and Elizabeth Payne plan for holiday reception.

U faculty women plan reception

Members of the Faculty Women's Club and their husbands will be guests at a holiday reception Wednesday, Dec. 8, an event which is one of four major annual social events of the 1,000-member club.

The reception will take place from 2 to 5 p.m. in the new Alumni Center of the University of Michigan.

Anne Hatcher, Alene Smith and Sally Fleming, all wives of past presidents, will serve punch. Past club presidents serving punch will include Margaret Mann, Louise Trow, Georgia Rowe, Veronica Britton, Dorothy Copeland Hanawalt, Florence Crane, Ruth Williams, Eleanor Wernette and Georgia Conard.

Vivian Shapiro, wife of the U-M president Morris, president of the club, will greet guests.

Co-chairman of the event are Elizabeth Morris and Julie Pehlke. Assisting with arrangements are members of a social committee headed by Camille Severance and Virginia Reilly. Naomi Tschogel, president and other officers of the newcomer's club will assist with name tags.

Harp selections will be provided by Rebecca Harp, a senior in the School of Music.

Guests may tour the new Alumni Association building.



Your table number is
Vern + Bonnie Terpstra
Ann Benninghoff

THE ANN ARBOR NEWS • TUESDAY, FEBRUARY 8, 1983



Cutting out decorations are, from left, members Cathy Gilgenbach, Barbara Imhoff, Anne Duderstadt and Laurel Lee.

Faculty women Dance Saturday

The Faculty Women's Club of the University of Michigan will hold a Sweetheart Dinner Dance Saturday in the Michigan League Ballroom beginning with a social hour at 6:30 p.m.

Music for dancing will be provided by "Wholesale." Intermission entertainment will be given by "The Harmonettes."

This year's event is being planned by Laurel Lee and Cathy Gilgenbach. It is open to all members of the FWC and their guests. For information and reservations, contact Laurel Lee at 973-2795 or Cathy Gilgenbach at 662-0520.



Gala Dinner Dance
February 1983

Organizations elect officers, conferences and forums planned



DUJERSTADT

SIMON

DIGEST Anne Duderstadt was elected president of the University of Michigan Faculty Women's Club for 1983-84 at the organization's annual meeting and spring luncheon. Sandra Simon was selected to chair the Newcomer's Section. Other officers elected were Sally Fleming, vice-president; Doris Melvin, secretary; Delores Hildebrandt, assistant secretary; Chin-Kai Tien, treasurer; Patricia Rigot, assistant treasurer. In addition to the officers, the FWC Board of Directors of 1983-84 include the following standing committee chairmen and their assistants: Anne Sichel and Julie Pehlke, membership; Shirley Midyette and Nancy Cassidy, program; Ruth Tetzloff and Carol Fisher, publicity; Jo Ellen Parker and Sharyn Vogel, sections; Margaret Faulkner and Catharine Gilgenbach, social; Florence Westrum and Selma Sussman, liaison; Fran Jelinek and Jerry Weidenbach, by-laws; Betty Smith, assistant Newcomers; Hazel Kaufman and Catherine Belknap, Golden Members. Also included as board members are the following section's chairmen: Louretta Gribble, art; Patricia Judd, books; Joann Brumfiel, bridge; Marlene Dyer, garden; Shirley Paul, language and drama; Doris Olson, special interests; and Julia Lingo, sports.

Faculty women to hold spring luncheon, meeting

A music program and art exhibit will be features of the University of Michigan Faculty Women's Club annual spring luncheon and business meeting from 12:15 to 3 p.m. Wednesday, April 13, in the Michigan League ballroom. A social hour beginning at 11:15 a.m. in the League's second floor concourse will precede the luncheon. Following the luncheon, the business meeting will be conducted by Judy Morris, club president. Officers and standing committee chairmen for 1983-84 will be elected. During the afternoon, a music program for two pianos will be presented by Maurita Holland and Margaret Bond. The art exhibit will be by the club Printing Section.



Pat & Mark Enns

Judy reported the Flint has 31 members v
 Several recent ad
 the year of computeriz
 Sichel's computer comm
 help of Jim Duderstadt
 gratefully received.
 amendments (which had
 Nine hundred forty-sev
 returned, and 95 perce
 By-Laws amendments est
 standing committee of
 sections, enable a wid
 remarries, enable a di
 desires, and ease rest
 By-Laws have been plac
 It was announced
 Judy warmly thank
 stand.
 Signe Young's non
 and standing committe
 from the floor. There
 nominations be closed
 ballot. The motion wa
 Judy than warmly
 Duderstadt, and preser
 Anne spoke of the
 importance of Newcomer
 hosted welcoming fu
 and published it

g OFFICERS OF
 s present:
 me then
 r and
 rned at 1:40
 Margaret Bond,
 itted,
 W
 etary



Tea planners: Joy Ryan, Jo Ellen Parker, Ann Sichel, Sandra Simon

Faculty women's reception Sept. 27

The Faculty Women's Club of the University of Michigan will hold its annual fall reception and tea from 2-4:30 p.m. on Sept. 27 in the Michigan League ballroom and concourse.

This event is open to all club members, newly appointed faculty women and wives of new faculty members.

The club is designed to promote acquaintance and

fellowship throughout the U-M so similar interests can be shared.

At the tea, members can sign for any of the more than 60 interest sections, including art, music, drama, books, bridge, gardening, foods, languages and sports.

New sections this fall are German conversation, couples bridge and chorus.

Faculty women to greet U-M newcomers

The Newcomers' Committee of the University of Michigan Faculty Women's Club will hold welcoming parties in three different sections of Ann Arbor on Wednesday at 8 p.m.

The parties will provide an opportunity for newcomers to the campus to meet others and to learn about the university, its facilities and Faculty Women's Club activities.

All women who are new to the U-M, either as faculty or as wives of faculty, may attend. Those interested in attending (and those needing transportation to the parties) should call membership chair Joy Ryan at 996-2362.

September, 1983



Yes ladies, you must read the By-laws!



NEWS PHOTO-CECIL LOCKARD

YULE TEA TIME —Antique toys will be on display when the U-M Faculty Women's Club holds its Christmas tea on Dec. 7 from 2-4 p.m. in the home of U-M President Harold Shapiro and his wife Vivian. Displaying some of the toys are, from left, Nancy Christiansen, Jan Carroll Azary, Betty Quackenbush and Barbara Imhoff.



Remember the time when.....
Irene Murphy
Virginia Nisile
Lilias Wagner
Florence Crane



Seriously!
Sally Fleming
Marilyn Baker



Won't you join us?



Anne Duderstadt
Judy Morris



Amelia Kesling
Bonnie Ackley
Ruth Williams



You want us to fix what?
Shirley Midyette
Ann Benninghoff

March 31, 1984

Women will elect

Officers and committee chairmen will be elected during the annual spring luncheon and business meeting of the Faculty Women's Club April 11 at the Michigan League. A social hour will begin at 11:15 a.m., and the luncheon will be held in the ballroom at 12:15 p.m. Featured during the afternoon will be works by members of the FWC quilting and painting sections. The FWC chorus will entertain during the social hour in the concourse. Reservations are due by April 5.



FWC

FACULTY WOMEN'S CLUB

SPRING LUNCHEON

Wednesday, April 11, 1984
12:15 p.m. to 3:00 p.m.

Michigan League Ballroom
Social Hour 11:15 - Wine and Punch
FWC Chorus - In the Concourse

Art Exhibit by Painting Section
Michigan Room

Quilt Display by Quilting Section
Michigan League Ballroom

Program
Piano and Clarinet
Heidi and Bruce Cowan



Sally Fleming
President
1984-1985

U-M faculty women elect officers

Sally Fleming has been elected president of the University of Michigan Faculty Women's Club for 1984-85. Betty Smith was selected to chair the Newcomers Section. Other officers are Barbara Grassmuck, vice president; Delores Hildebrandt, secretary; Nancy Christiansen, assistant secretary; Patricia Rigot, treasurer; and Martha Krumm, assistant treasurer. Standing committee chairman and their assistants are Sally Johnston and Constance Kinnear, membership; Norma Brown and Lois Nicholls, program; Carol Fisher and Ann Schriber, publicity; Sharyn Vogel and Alexandra Mancini, sections; Catherine Gilgenbach and Laurel Lee, social; Selma Sussman and Enid Galer, liaison; Jerry Weidenbach and Dorothy Reister, bylaws; and Catherine Belnap and Joan Tiboni, golden members.

Ann Arbor News
April 24, 1984



General View
Spring Luncheon
April 11, 1984



L to R.

Jerry Weidenbach

Viulan Shapiro

Ginny Castor

Ieva Rasmussen

Mary Daleymple

Connie Olson

Ruth Tetzloff



↑ Same Group →
minus Ginny
but with
Bonnie Terpstra



Irene Murphy Trudy Huebner
Former Regents

Anne Duderstadt
Pres. 1983-84



Sally Fleming
Pres.

Christina Gamota
Luncheon Chair.



NEWS PHOTO-COLLEEN FITZGERALD

Cronkite acknowledges cheering U-M commencement crowd

U-M grads greet Cronkite with ovation

BY TOM FITZGERALD
NEWS SPECIAL WRITER

Walter Cronkite hadn't even risen to speak. More than 4,000 cheering graduates interrupted President Harold Shapiro's introduction of the famous television newsmen at the University of Michigan commencement exercises Saturday.

They stood. They chanted, "Walter, Walter, Walter" over and over. Someone held up a "Cronkite for President" sign.

Cronkite, as anchorman of the CBS Evening News for 19 years, had been a comfortable guest in many of their living rooms.

Now a communications consultant to industry, media critic and CBS special correspondent, Cronkite gave the commencement address and received an honorary doctor of laws degree from the university.

Speaking in his familiar gravelly voice, Cronkite asked the graduates to harness the "technological revolution" to the cause of human liberty.

The world is experiencing a "frustration that comes of having the tools in our hands but not being able to figure out how to use them for the benefit of all mankind," Cronkite said.

Cronkite said pessimists believe

there may be no solving the four "megaproblems" facing the world — the population explosion, pollution, the depletion of natural resources and nuclear proliferation.

"I think that is a proposition that at least you would want to test," he told the graduates.

He urged them to remain true to the principles of the American Revolution — life, liberty and the pursuit of happiness. "It is the legacy we owe to freedom, and therein lies the key to leadership."

Cronkite recited a litany of domestic problems facing the graduates: crumbling roads; falling industry; an inadequate welfare system that "does nothing for the spirit"; costly medical care; and "an entire population sinking into solipsism — a philosophy of 'get mine and the devil take the hindmost.'"

He received waves of cheers for attacking the American system of picking a president. "You should ask yourselves whether the talents and qualities that get a man elected have anything to do with those needed to run the country — whether the current process selects the best man for the job."

He said government must be made more responsive, better able to protect health in the wake of new

See CRONKITE, A4

Party atmosphere brought smiles amid the pomp

BY TOM FITZGERALD
NEWS SPECIAL WRITER

Champagne corks popped and bounced off the turf at Michigan Stadium. The graduates of the various schools and colleges of the U-M had come to party.

Shortly after noon, they began filing across

the gridiron and into a seating block along the 50-yard line. The flow of black gowns didn't stop until about 1 p.m.

"Wow!" one young man said, climbing into the bleachers. "These are the best football seats I've ever had."

The graduates wore garlands of flowers around their necks, Detroit Tiger baseball caps in place of traditional mortarboard, or dark

sunglasses. Many carried balloons or cradled bottles of champagne.

Education school graduates had fastened plastic apples to their caps. The School of Natural Resources people favored pine sprigs. One woman had a red stuffed lobster taped to her mortarboard.

See GRADUATES, A4



NEWS PHOTO • COLLEEN FITZGERALD

ROUSING WELCOME — U-M art graduates give commencement speaker former CBS newsman Walter Cronkite a standing ovation.

GRADUATES

CONTINUED FROM A1

Kathleen Nolan, who got her bachelor's in education, sat broiling in her black gown.

"I had to wear nylons and a slip," she said. "It's hot." A magnolia flower wilted in her hair. Nolan, 21, has no job lined up, but she's not worried.

"I'm in no big rush. I can get by for awhile."

Her friend Shawn York was graduating in dentistry. He said he's going to settle in to a general practice in Houghton Lake with an associate.

"I like the idea of being a small-town dentist," he said.

Art Holzknecht, who said his friend Nolan deserves a good job because "she's brilliant," is doing well for himself — he'll soon start at \$27,200 as an electrical engineer for Ford.

"The American auto industry is picking up," he said. "It needs good people."

Joe Gottfried, 22, had shed his graduation clothes entirely. He wore faded jeans and a loud Hawaiian shirt. A gold tassel swung from his ear.

He plans to enter medical school in the fall and wants to find a blonde girlfriend.

"She has to be Romanian," Gottfried said. "They make good stroganoff."

"I'll be rich in 10 years."

Mike Buhler wore a cockeyed painter's cap. He'll take himself and his English degree to an interview next week at a private school in Minnesota, where he hopes to teach.

"I'm ready to sign a contract and read it later," he said.

Somebody far away on the platform was welcoming the graduates to the ranks of "learned men and women." They were cheering.

Buhler pulled out a bottle and swigged warm gin and tonic.

"This is the best graduation," he said. "Outside. It's like Woodstock. You've got the speakers up on scaffolding and kids running around with no shirts. It's a festival atmosphere."

CRONKITE

CONTINUED FROM A1

technology, manage resources and streamline the economy.

"Your task will be to make America work again, to overhaul the system, discarding defective or outmoded parts and restoring those that still serve," he said. "You will be rebuilding, even redesigning, America."

A rebuilt America will be a shining example to the rest of the world, Cronkite said. This country should "seek to use our own once universally-admired revolutionary heritage as a guideline to extending a helping hand to the emerging peoples."

"We are going to need converts to the cause of freedom if it is to endure. Freedom must be a growth industry."

Commencement was held in

Michigan Stadium for the first time in 20 years. In May 1964, the last time, President Lyndon B. Johnson gave his "Great Society" address.

Joel Berger, U-M information officer, said the ceremonies were moved outside to allow graduates to invite more guests. Nearly one-third of the 101,000-seat Michigan Stadium was filled.

Although 5,900 U-M students at the Ann Arbor campus were supposed to receive degrees this spring, Berger estimated that only 4,200 to 4,500 participated in the commencement ceremonies. He based the estimate on the number of graduation gowns rented.

Bernard M. W. Knox, a renowned classical scholar, received the afternoon's second honorary degree — doctor of humanities. Knox is director of the Center for

Hellenic Studies in Washington and an expert on Greek tragedies. He was praised for "enlivening the study of antiquity and making it accessible to the general public."

Cronkite recently was ordered by doctors to cut back on his schedule and it was rumored that he might cancel his U-M appearance. He came to Ann Arbor shortly before the address and left soon after.

Marsha Stein, Cronkite's press agent, said he had a bleeding ulcer. Doctors told him to take it easy last week. A Friday appearance to present broadcast awards at the University of Arizona was postponed.

"The man has been on the go constantly all year, traveling around the world on various assignments," said Stein. She said he probably will accept fewer engagements in keeping with the medical advice.



Sally Fleming President Anne Duderstadt Past Pres.



Betty Overberger Florence Westrum Harriet Solin

Spring Luncheon
April 11, 1984



Setting up the quilt exhibit



Louise Trow
Edith Marshall



Charlotte O'Dell Margaret Willard

Some
Golden
Members



Kathryn Leidy Alva Sink



Elsie White Dorothy Hannawalt

Wouldn't it be g-loverly?

By CONSTANCE CRUMP
ART By MARIANNE SACHS
NEWS FASHION WRITER, STAFF ARTIST

Whatever happened to little white gloves?

Thirty years ago, no lady worthy of the appellation would make a social appearance without hands clothed in white. Shorties or wristbone lengths were *de rigueur* for church, luncheons and tea parties. Longer gloves were acceptable, too, depending on what else you were wearing. The custom went out of style in the 1960s when informality became institutionalized.

Hats were similarly ensconced on the heads of gentlepersons and similarly dismissed when skirts rose and hair was Sassooned.

The late-'60s-style receiving line was hatless and gloveless. Eleanor Wernette, then-president of the U-M Faculty Women's Club, was a firsthand observer of the gloveless, hatless revolution.

"There has been a great change, sort of women's lib in back of it," she says of the great glove overthrow. "Wives, daughters, professors themselves aren't interested in tea parties any more." She notes that Harold and Vivian Shapiro, the present U-M first family, are not fond of the sort of entertaining that requires receiving lines.

"I loved the days of receiving lines," she continues regretfully. "I think nowadays, we're a little too informal, but I see exactly what some people object to . . . still I'd like to see people try receiving lines at least once a year. Don't you think it would be nice to see Harold

Shapiro on the street and be able to say 'That's the president of the university?'"

"Whatever happened to little white gloves and tea hats? Used to be, everybody got a new hat to wear to the opening tea. There was a great hat store at the corner of State and William. Now people don't go out and buy a new hat for anything," she exclaims.

"There were all kinds of ways to use up your old white gloves — house cleaning, hand cream — put it on, then put on the gloves until it soaked in. We never threw them away."

For nostalgia buffs, little white gloves are one of the greatest, most under-appreciated, highly available categories of collectibles. Dozens of pairs are usually in stock at thrift shops and second hand stores, often priced at a dime or a quarter a pair. The variety of styles is amazing.

Fortunately for those whose nail polish is easily chipped, gloves are making a comeback. Pop culture is partly responsible — Michael Jackson's begloved right hand is widely imitated. The revival of preppiness is another cause for rejoicing in the white glove industry. Nancy Reagan hasn't been photographed in *Woman's Wear Daily* wearing little white gloves yet, but it must be just around the corner.

If you yearn to emulate Michael Jackson, several Ann Arbor stores have the goods (or in that case, the good) — a single glove for the right hand, spangled and sparkled. Middle Earth, 1209 South University Ave., has a bejeweled off-white



beauty, \$6.50. At Generations, 337 S. Main St., a model quite close to the original is on markdown at \$3. Jacobson's Miss J accessories department offers a silver glove with silver sequins, \$4.50.

MJ has also spawned some interesting glove-related paraphernalia. White nylon socks with a sprightly glove print in silver ink for moonwalking feet are \$5 in Miss J accessories at Jacobson's. New York kidswear manufacturer Knitwaves offers an acrylic fleece sweatshirt with sunglasses, a spangled glove and "Thriller" lettering in its summer line.

For real little white gloves, check the department stores. Jacobson's has several styles on hand, including some hot white satin elbow dusters for \$21. For a true rush of what was once called femininity, try on the white chiffon shorties with ruffled and ribbon-tied cuffs, \$19 at Jacobson's.

To see what happens when white gloves meet New Wave, visit Collected Works, 325 E. Liberty St. It has white cotton gloves with neon-bright fingerless over-gloves, \$10.

Gloves of every sort are in great demand for fall.



Eleanor Wernette 1985

U-M FIRST LADIES

Ann Arbor News
June 5, 1984

Listening, supporting and handholding become a way of life



SALLY FLEMING
troubled times changed student teas

By ELEONORA DI LISCIA
NEWS SPECIAL WRITER

When Sally Fleming first moved into the University of Michigan president's house on South University Avenue, she was unprepared for the mansion's size.

"When we saw this mansion, we thought we had to have roller skates to get around," recalled the wife of former U-M president Robben W. Fleming. "My daughter complained bitterly because we had to telephone her to come to dinner," she recalled Tuesday at a banquet honoring four women who held the title of "First Lady" of U-M.

Zonta International of Ann Arbor, a business and professional women's organization, honored Fleming, Anne Hatcher, Alene Smith, and Vivian Shapiro at the event, held at the Campus Inn. Hatcher was unable to attend because she and her husband, Harlan (president from 1951 to 1967), were out of town.

Robben Fleming was U-M president from

1968 to 1978, an era troubled by campus unrest.

"The young students were very angry and tried to show it to us," Sally Fleming recounted Tuesday. "In our first press conference one boy put his foot on Robben's chair and said: 'You're no good. Why do you want to come here?' This made me feel uncomfortable."

Because of the troubled times, Fleming had to discontinue the student teas initiated by her predecessor Anne Hatcher.

"Students would come in bare dirty feet and scoop off the whole tray of cookies and do anything to embarrass us," Fleming said.

She continued a smaller version of the teas, however, with about 20 students at a time. Besides students, Fleming's entertaining role extended to the entire community.

"We tried to mix disciplines so people who had seen names but didn't know each other were friends by the end of the even-

ing. The role of president's wife is a unifying force for both faculty wives and administration. I tried to make everyone feel welcome and friendly and I guess that was the biggest challenge," said Fleming.

As a testament to her success, the U-M Faculty Women's Club has asked Fleming to become its president. Outside of the University, Fleming supports Planned Parenthood, tutors in the Literary Council and plays in a chamber music ensemble.

From 1978 to 1980, first lady Alene Smith provided an attentive ear for president Allan Smith. "Who's to say I didn't have a part in the more thoughtful decisions?" she said. During that time, she edited her husband's speeches.

"Each first lady has tremendous opportunities to take part in the university. I can say this with less embarrassment than probably Sally Fleming or Vivian Shapiro, because I didn't have a very long time to

See FIRST, A2

house it up or do a terrific job," Smith said with a smile.

Smith gave breakfasts for the regents to help establish a sense of trust and lunches to the editors of the Michigan Daily to open communications between administration and the press.

"If that contributed to a feeling of trust between those who make decisions for the university, then having breakfast ready on the patio porch was my pleasure. These are such little things, but put a 100 little things together and the president's wife can be pretty effective," Smith asserted.

The unpleasant side of the first lady's job is the time and energy it demands.

"I suffered when criticism was leveled at Allan but I also shared in his successes. As I've learned from my short term, being a successful president's wife is an art, a craft and even a trade," Smith said.

Vivian Shapiro, whose husband became president in 1980, has a professional career of her own. She is a clinical social worker in the university's Department of Psychiatry and is part of a multi-discipline organization giving advice to parents about child development.

She is an assistant professor and lecturer in the School of Social Work and a lecturer in the Medical School.

She is on the board of directors for the Hands on Museum, Michigan Bell Telephone, and the Michigan Association of Infant Mental Health and a member of the Downtown Development Authority.

"When one shifts roles from a professor, you have a feeling for the community. When one moves to administration, a gulf develops between you. It's very difficult when our own friends and colleagues wonder if you are the same person you were the day before," Shapiro said.

Adjusting to the president's house was also a bit difficult for Shapiro. "One of the important things of moving into the president's house you must become familiar with the tradition. It took me a year to feel I could move a chair from one side of the room to another without feeling I had to justify it with some person in the past," she said.

Shapiro has served during a period of economic uncertainty for both the university and the state.

"One has to find a way to stay optimistic even in the face of public questioning. The University of Michigan is a very professional university. Answers come from within the university community. In that sense, I did not view my role as offering solutions because I think those solutions come from within the University's departments. One does a great deal of listening, supporting and handholding," Shapiro explained.

The president's role affected her family life, and forced her to pull back from her professional life temporarily.

"Private time is extended to a difference sense of family — a University of Michigan community family. The transition was difficult for the children because they found it hard to have 35,000 siblings," she said.

Fleming and Smith provided important role models for Shapiro. They taught her inner strength, belief in strong values, commitment and understanding," Shapiro said.

But the job of first lady has its pleasures. "In general, I have found a deep satisfaction in the constantly changing role and the unclear role of the president's wife," Shapiro closed.

Proceeds from Tuesday's banquet will help fund Zonta projects such as Safe House, providing clean well water to people in Sri Lanka and aiding the center for Continuing Education for Women. Zonta provides scholarships for women in science and a scholarship fund honoring Marie Hartwig, a professor of physical education.

In honor of the first ladies, Zonta President Letitia Byrd announced the establishment of a scholarship for women in communications and asked for community support.



First Ladies • April 17, 1985
Vivian Shapiro, Sally Fleming, Anne Hatcher

Michigan Daily 'U' first ladies discuss their roles in their roles on campus

By JOAN MEREDITH

The wife of the University president must be a "unifying force for faculty wives," former University first lady Sally Fleming told a women's group at the Campus Inn Tuesday night. "I tried to keep them happy, which helped to keep the professors happy," she said at a banquet held to honor the University's past and present first ladies.

Joining Fleming were Aileen Smith, whose husband Allan led the University from 1978 to 1980, and Vivian Shapiro, wife of current president Harold Shapiro.

FLEMING reminisced about the size of the president's house on East University. "We thought we needed roller skates to get from one end to another," she said. "My daughter thought we should telephone her at the third floor to come down to dinner."

Fleming, whose husband Robben was at the University's helm from 1968 to 1978, said a large part of the first lady's job is to entertain at the president's house. She said she often invited guests and students — including the Daily staff — to informal evenings by the fireside.

Recalling her term as first lady, Smith said the University regents complained about never having informal gatherings to get to know each other. She said she remedied this by inviting them to breakfast on the patio.

"The rule was no business, no speeches, and no publicity meetings," Smith said.

Current first lady Vivian Shapiro, herself a professor in social work, noted the difficulties of moving into administration. "When one moves to administration," she said, "a gulf develops between you (and the faculty). It's very difficult when your own friends and colleagues wonder if you are the same person you were the day before," she said.

The dinner was sponsored by Zonta, a women's public service organization. Club president Letitia Byrd announced the group's newest project — a scholarship in honor of the first ladies for female communication students which will "support the right of women to a voice in society."

THE UNIVERSITY OF MICHIGAN
 Faculty Women's Club Newsletter



September 1984

*The Faculty Women's Club of The University of Michigan
 cordially invites you to attend the
 FALL RECEPTION
 on Tuesday, the twenty-fifth day of September
 nineteen hundred and eighty-four
 from two until four-thirty in the afternoon
 in the Michigan League Ballroom*



Sharyn Vogel & Kathleen Clowery



Catherine Belknap pins Golden Age Member, Kathryn Leidy, 1st Newcomer Chairman, 1926-1928

Barbara Grassmuck, Vice-President, 1984-1985

Sally Fleming, President, 1984-1985



Millie Hartsook, Marjory Landecker, Selma Sussman



Bonnie Ackley, President 1975-1976



Ann Schriber, Linda Brophy, Christina Gamota



Dorothy Eschman at punch bowl with Katie Stebbins



Mary Revelli with Kitty Carow, pianist



A quilt by Anneke Veltman, right, demonstrates one of the interests of Faculty Women's Club members. Admiring Veltman's work are Sally Fleming, left, Vivian Shapiro and Linda Brophy.

NEWS PHOTO • COLLEEN FITZGERALD

U-M Faculty Women's Club to hold fall reception

Sally Fleming, whose husband Robben Fleming was president of the University of Michigan from 1968 to 1979, will head the receiving line at the annual Faculty Women's Club Fall Reception. The reception will be held in the League Ballroom and Concourse on Tuesday from 2 to 4:30 p.m. The tea is open to all members, newly

appointed faculty women and the wives of new faculty members.

The Flemings returned to Ann Arbor in 1981 from Washington, D.C., where Fleming was president of the Corporation for Public Broadcasting for three years. Sally Fleming is now the president of the Faculty Women's Club.

The Golden members, instrumental in organizing the club and maintaining its spirit since 1921, will once again be honored at the reception.

For additional information about the Faculty Women's Club or the reception, call Sally Johnston at 662-7958.

The University Record
October 1, 1984

news briefs

Convocation will honor

Seventeen faculty members will be honored next Monday (Oct. 8) at the annual convocation for distinguished scholarship, teaching and service.

A total of \$22,500 in awards will be presented to them at the U-M's Faculty-Staff Convocation, beginning at 8 p.m. in Lydia Mendelssohn Theater. All members of the University community are invited to attend the program.



Shapiro

President T. Shapiro will preside at the annual convocation, during which the University will deliver a message of appreciation. A reception will follow on the second floor of the Michigan League, beginning at 8 p.m.

the Faculty Women's Club and the Faculty Senate Advisory Committee on University Affairs.

Four types of awards will be presented at the convocation: Distinguished Faculty Achievement Award, AMOCO Foundation Good Teaching Award, Faculty Recognition Award, and the U-M Press Book Award.



Faculty Women's Club Newsletter



December 1984



You are invited to a HOLIDAY TEA on Wednesday, December 5, at Clements Library, from 2:00 until 5:00 p.m. The Eastern Michigan University Madrigal Singers will be performing from 2:30 until 3:30. Since we are extending the time to 5:00, we hope you will encourage your spouses to attend. Parking will be permitted on the north side of South University.

Happy Holidays



Sally Fleming, Prof. Sarah Power, Regent



Vivian Shapiro, Dolly Millard



Diane Hoff, Timmy Casovitch, Catherine Gilgenbach



Norma Brown, Emily Lowe, Director

THE ANN ARBOR NEWS • SUNDAY, DECEMBER 2, 1984

EMU tea features Madrigal Singers

Eastern Michigan University's Madrigal Singers will entertain at the annual Faculty Women's Club tea Wednesday at the University of Michigan's Clements Library. The tea will begin at 2 p.m. and the singers will perform from 2:30 until 3:30 p.m. Hours of the tea have been extended to 5 p.m. in hopes that more faculty members will be able to attend this year. The library will feature Christmas illustrations by Thomas Nast, 19th century American political cartoonist.

THE ANN ARBOR NEWS • TUESDAY, DECEMBER 4, 1984

FOR THE RECORD

U-M's tea, not EMU's

Due to a headline error, an announcement in Sunday's News concerning a tea at the University of Michigan mistakenly gave the impression that the event is sponsored by Eastern Michigan University. The tea, scheduled for 2 p.m. Wednesday, is an annual event of the U-M Faculty Women's Club. EMU's Madrigal Singers are on the program.



Catharine Gilgenbach
Social Chairman



Lois Nicholls



Sally Fleming
Geo. & Christina Gamota



THE UNIVERSITY OF MICHIGAN

Faculty Women's Club Newsletter



VALENTINE'S BALL DINNER DANCE

Saturday, February 9, 1985

Michigan League Ballroom

6:30 p.m. to midnight

Social Hour at 6:30

Dinner served at 7:30

Entertainment

THE SMILING FACES

a band and vocalist

featuring music spanning four decades

Members may bring guests

Detach and send with check for VALENTINE'S BALL reservations - \$20.00 per person

Payable to: Faculty Women's Club

Seating will be at tables of 8. If you wish to sit with a group of friends, please list all names below:
Please print names as you wish them to appear on nametags.

Mail reservations to: Mrs. George Gamota, 2031 Hill Street, Ann Arbor, MI 48104

Deadline for reservations: January 31

Deadline for cancellations: February 4



F W C

FACULTY WOMEN'S CLUB

SPRING LUNCHEON

Wednesday, April 17, 1985
12:15 p.m. to 3:00 p.m.

Michigan League Ballroom
Social Hour 11:15 - Wine and Punch

Art Exhibit by Painting Section

FWC Chorus

PROGRAM

Fashion Show - Jacobson's



Sally Fleming
Pres.
1985-1986

THE ANN ARBOR NEWS • SUNDAY, APRIL 7, 1985

A16 ■ METRO

Fashion show planned

A fashion show presented by Jacobson's will be a feature of the University of Michigan Faculty Women's Club luncheon and annual business meeting to be held from 12:15 to 3 p.m. Wednesday, April 17, in the Michigan League ballroom. The slate of 1985-86 officers will be presented with Barbara Grassmuck heading the list as president-elect. Signe Young will be vice president, Nancy Christiansen will be secretary and Martha Krumm treasurer. Luncheon reservations at \$7 per person, with checks payable to FWC, should be sent to Phyllis Wright at 1028 Olivia by Friday, April 12.



Barbara Grassmuck
Pres.
1985-1986



Marie Glysson
Painting Section



The Program



Annual Display
of the Scrapbook

Georgia Haugh
Historian



Georgia Haugh
Historian



Mary Armstrong



Phyllis Wright

Co-Chairmen

~The Board~



Retiring Board
1984 - 1985



The Continuing Board
1984 ~ 1985



New Board Members
- 1985 -



Board Luncheon
at Pres. Shapiro's
September 25, 1984



Vivian Shapiro
Hostess
September 25, '84



Board Meeting, Inglis House. Dee Hildebrandt, Sec.; Sally Fleming, Pres.; Pat Rigot, Treas.



Board Breakfast
February 5, 1985



Board Luncheon
- May 7, 1985 -

FWC

1985 - 1986 EVENTS

FACULTY WOMEN'S CLUB
BOARD OF DIRECTORS
1985-1986

OFFICERS

President.....Barbara Grassmuck
Vice President.....Signe Young
Secretary.....Nancy Christiansen
Asst. Secretary....Jo Ludema
Treasurer.....Martha Krumm
Asst. Treasurer....Carol Ziemiecki



Vivian Shapiro



Barbara Grassmuck



Barbara Grassmuck
Nancy Christiansen



the calendar

1985 - 1986

FACULTY WOMEN'S CLUB

NEWCOMERS' WELCOMING PARTIES
Homes of Hostesses
Thursday, September 26 8:00 p.m.

FALL RECEPTION
Michigan League
Thursday, October 3 2:00 p.m.

STATE OF THE UNIVERSITY ADDRESS
Reception, Michigan League
Monday, October 14 8:00 p.m.

MRS. SHAPIRO'S HOLIDAY RECEPTION
President's Home
Wednesday, December 11 2:00 p.m.

NEWCOMERS' WINTER WELCOMING PARTY
Home of Signe Young
Wednesday, January 22 8:00 p.m.

DINNER DANCE
Michigan League
Saturday, February 15 6:30 p.m.

ANNUAL MEETING AND SPRING LUNCHEON
Michigan League
Wednesday, April 16 11:15 p.m.





LUNCHEON, FWC BOARD
& HONORARY GUESTS
MRS. VIVIAN SHAPIRO,
HOSTESS

Jane Pilcher
Veronica Latta Smith
Alene Smith
Lois Nicholls
Sally Fleming

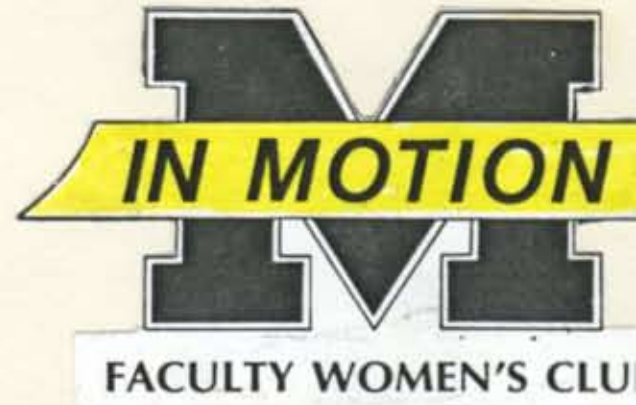

FALL RECEPTION AT THE MICHIGAN L



Barbara Grassmuck
Vivian Shapiro
Veronica Latta Smith



Art Tours and Art History Table
Marjory Landecker
Barbara Hammitt

Catherine Belknap



Reception Line
Alexandra Mancini
Laurel Lee
Kathy Clowery
Barbara Grassmuck
Marty Ranky
Marie Clark



Hospitality for World
Visitors Table
Marty Ranky
Diane Hoff
Hiromi Hatashita
Sharyn Vogel



Golden Members Table
Jes Kallenbach
Grace Masfield
Louise Trow
Irene Murphy



Valerie Meyer
Marion Wirick



FWC CELEBRATES AT MRS. SHAPIRO'S HOLIDAY RECEPTION
December 11, 1985



Ann Marie Borders
Peggy Faulkner



Helen DeKornfeld



Barbara Grassmuck
Signe Young
Edwin Young



Sarah Goddard Power
Barbara Grassmuck
Joy Bartell
Betty Richart



Nita Eggertson
Claude Eggertson

Barbara Grassmuck



Valerie Meyer
Barbara Grassmuck
Marion Wirick



Bonnie Terpstra
Anne Duderstadt
Anne Benninghoff
Elizabeth Ong
Anneke Veltman



Anne Duderstadt



Sarah Power, Regent



BARBARA GRASSMUCK ENTERTAINS
BREAKFAST, INGLIS HOUSE
Sarah Nooden
Joan Bentz
Pat Enns
Anne Duderstadt
Jane Hughes



Barbara Grassmuck
Martha Krumm



NEW BOARD - OLD BOARD
LUNCHEON, INGLIS HOUSE



Diane Hoff
Barbara Grassmuck



Dorothy Reister
Mary Burney
Joan Bentz



Shirley Mirsky
Historian

ANNUAL MEETING AND SPRING LUNCHEON
Michigan League
Wednesday, April 16 11:15 p.m.



Signe Young
Barbara Grassmuck



Anne Hatcher

Anne Sichel

Painting Section

- | | |
|------------------|----------------|
| Nita Eggertson | Marie Glysson |
| Lucy Pearson | Martha Akerman |
| Ethel Mendenhall | Carole Miller |
| Shirley Galliher | Jean Amick |
| Enid Gosling | Beth Carruth |
| Aida Nasjleti | Angie Miller |



Mary Armstrong
Connie Keyserling

Martha Krumm



Trudy Huebner
Signe Young
Lois Nicholls

Katherine Leidy
Alene Smith





Catherine Belknap
Irene Jones
Hildegard Cowan



Pat Boland
Ellen Bishop



Mary Crichton
Barb Buckley
Gwen Stevens
Lorraine Lyjak

Carol
Ziemiecki



Frieda Attwood
Helen Dennison
Agnes Fries



Sharyn Vogel

Barbara Bell-Teneketzi



Trudy Huebner, former regent
Fannie Haber

W@M



Kitty Carow



Wencha Borgnakke



Pat Enns
Helen Birdsall



Loretta Gribble
Doris Olson



Anne Sichel
Signe Young



President and Mrs.
Harold Shapiro



Holiday Reception at the
University of Michigan
Museum



Signe Young
Sally Fleming
Irene Jones



Millie Hartsook



Fran Jelinek



Pat Sonntag
Centerpiece by Pat



Becky Vest
Freda Mahoney



Anne Duderstadt
Ernestina Parravano
Tijay Tomambay



Provost James Duderstadt
Tom Dunn
Anne Duderstadt



Barbara Martin
Diane Hoff
Dorothy Reister